



TITLE COMPANY:
FIRST AMERICAN
First American Title
 832-787-8128
 G.F. # 2355683-H060
 ISSUE DATE: OCTOBER 15, 2018



SCALE 1"=20'

BARREMORE STREET
 (50' R.O.W.)

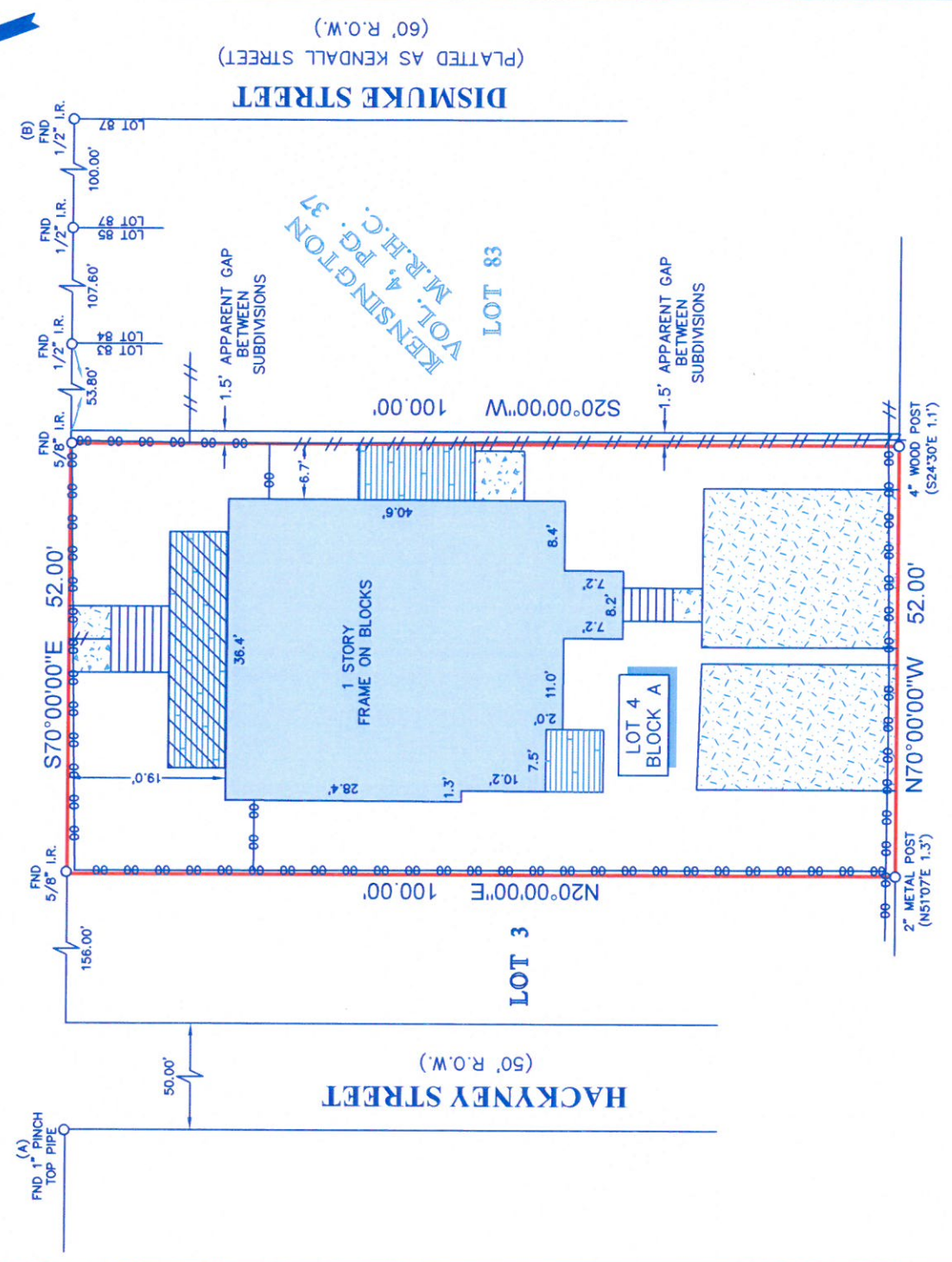

CRAIG STREET
 (50' R.O.W.)

LEGEND

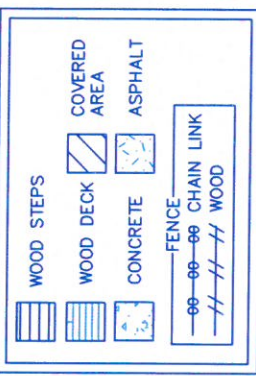

- NOTES:**
1. ALL BEARINGS SHOWN HEREON ARE REFERENCED TO THE SUBDIVISION PLAT NAMED BELOW, POINTS (A) AND (B) WERE HELD FOR HORIZONTAL CONTROL.
 2. ABSTRACT INFORMATION FOR THE SUBJECT TRACT WAS PROVIDED BY THE TITLE INSURANCE COMPANY LISTED ABOVE.
 3. THIS SURVEY IS CERTIFIED TO THE TITLE INSURANCE COMPANY LISTED ABOVE FOR THIS TRANSACTION ONLY; IT IS NOT TRANSFERABLE TO ADDITIONAL INSTITUTIONS OR SUBSEQUENT OWNERS.
 4. ALL EASEMENTS AND BUILDING LINES SHOWN ARE PER THE RECORDED PLAT UNLESS OTHERWISE NOTED.
 5. THERE ARE NO NATURAL DRAINAGE COURSES ON SUBJECT PROPERTY.
 6. SUBJECT TO THE RESTRICTIVE COVENANTS AS LISTED IN SCHEDULE B OF THE TITLE COMMITMENT ISSUED ON OCTOBER 5, 2018 UNDER G.F. NO. 2355683-H060.

LEGAL DESCRIPTION: LOT 4, IN BLOCK A, OF W.W. DAMON'S SUBDIVISION, AN ADDITION IN HARRIS COUNTY, TEXAS, ACCORDING TO THE MAP OR PLAT THEREOF RECORDED IN VOLUME 725, PAGE 606, OF THE DEED RECORDS OF HARRIS COUNTY, TEXAS.



SURVEYOR'S CERTIFICATE: I, RICHARD FUSSELL, REGISTERED PROFESSIONAL LAND SURVEYOR NO. 4148, STATE OF TEXAS, HEREBY CERTIFY THAT THIS PLAT REPRESENTS THE FACTS FOUND ON THE GROUND UNDER MY SUPERVISION ON OCTOBER 18, 2018 AND THAT THIS PLAT SUBSTANTIALLY COMPLIES WITH THE CURRENT STANDARDS AS ADOPTED BY THE TEXAS BOARD OF PROFESSIONAL LAND SURVEYING; AND THAT THERE ARE NO ENCROACHMENTS OR PROTRUSIONS EXCEPT AS SHOWN.

RICHARD FUSSELL
 RPLSM 4148

CLIENT: JONATHAN WILLIAMS
 ADDRESS: 5514 BARREMORE STREET

www.survey1inc.com
 survey1@survey1inc.com

 Your Land Survey Company
 Firm Registration No. 100758-00
 P.O. Box 2543 | Alvin, TX 77512 | (281)393-1382

| | |
|------------------------|------------------|
| FIELD CREW: BM | TECH: SF |
| DRAFTER: RM | FINAL CHECK: BC |
| DATE: OCTOBER 22, 2018 | JOB# 10-67698-18 |

REVISED(ADDRESS): 10-24-18, LT