

SCALE 1" = 25'

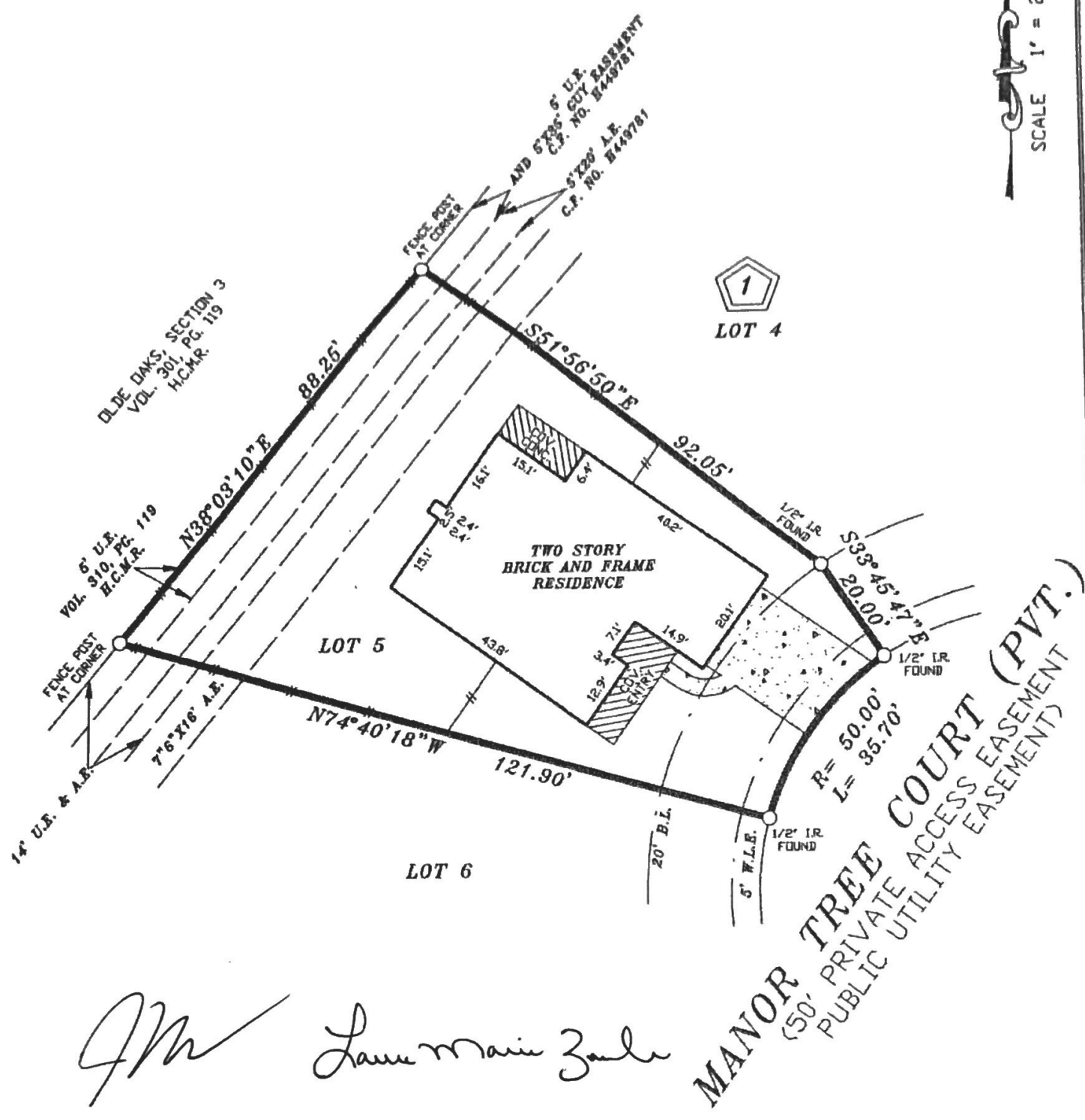

JM
Laura Maria Zavala

MANOR TREE COURT (PVT.)
 (50' PRIVATE ACCESS EASEMENT
 PUBLIC UTILITY EASEMENT)

NOTES:
 1. RESTRICTIVE COVENANTS RECORDED UNDER FILM CODE NO. 524117, H.C.M.R.
 2. CENTERPOINT ENERGY AGREEMENT AS RECORDED UNDER C.F. NO. W559082 R.P.R.H.C.T.

LOT:	5	BLOCK:	1	SUBDIVISION:	ENCLAVE AT OLDE OAKS
COUNTY:	HARRIS	STATE:	TEXAS	RECORDATION:	FILM CODE NO. 524117, H.C.M.R.
PURCHASER:	JOSE SANTO MEMBRENO AND LAURA MARIA ZAVALA		MORTGAGE CO.	JOB NO. 28-01-13	
ADDRESS:	14911 MANOR TREE COURT		TITLE CO.	NORTH STAR TITLE	
			FIELD WORK 01-24-13 JZ DRAFTING 01-24-13 JZ FINAL CHECK 01-24-13 SR KEY: 331 T		

COPPERFIELD SURVEYING CO.

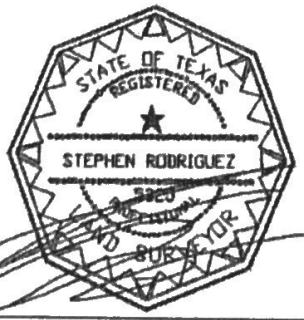

COPPERFIELD SURVEYING
 18062 F.M. 529 ROAD
 SUITE 115
 CYPRESS, TEXAS 77433
 TEL (281)861-8826

THE SURVEYOR HAS NOT ABSTRACTED SUBJECT PROPERTY. THIS SURVEY IS BASED ON TITLE COMMITMENT LISTED BELOW AND PLAT OF RECORD SHOWN.
 THIS SURVEY IS GOOD FOR THIS TRANSACTION ONLY.

GF. No. 12094452

SUBJECT PROPERTY IS NOT LOCATED IN A FEDERAL INSURANCE ADMINISTRATION DESIGNATED FLOOD HAZARD AREA ZONE "X" AS PER MAP 480287 PANEL 265 L DATED 06-18-2007

01-24-13
 I DO HEREBY CERTIFY THAT THIS SURVEY WAS MADE ON THE GROUND UNDER MY SUPERVISION AND THAT IT CORRECTLY REPRESENTS THE FACTS FOUND AT THE TIME OF THE SURVEY. THERE ARE NO ENCRACHMENTS APPARENT EXCEPT AS SHOWN.
 STEPHEN RODRIGUEZ R.P.L.S. No. 5325

THE FLOOD INFORMATION IS FROM A F.E.M.A. MAP. WE ARE NOT RESPONSIBLE FOR ITS ACCURACY.