

MIGUEL RAMIREZ AND
STELLA SANCHEZ
DOC. NO. 20110048434
O.P.R.H.C.T.

1018 FAIRVIEW, LLC
DOC. NO. RP 2020-325153, O.P.R.H.C.T.

$R = 1575.69'$
(PLAT = 49.7°)
 $L = 48.44'$

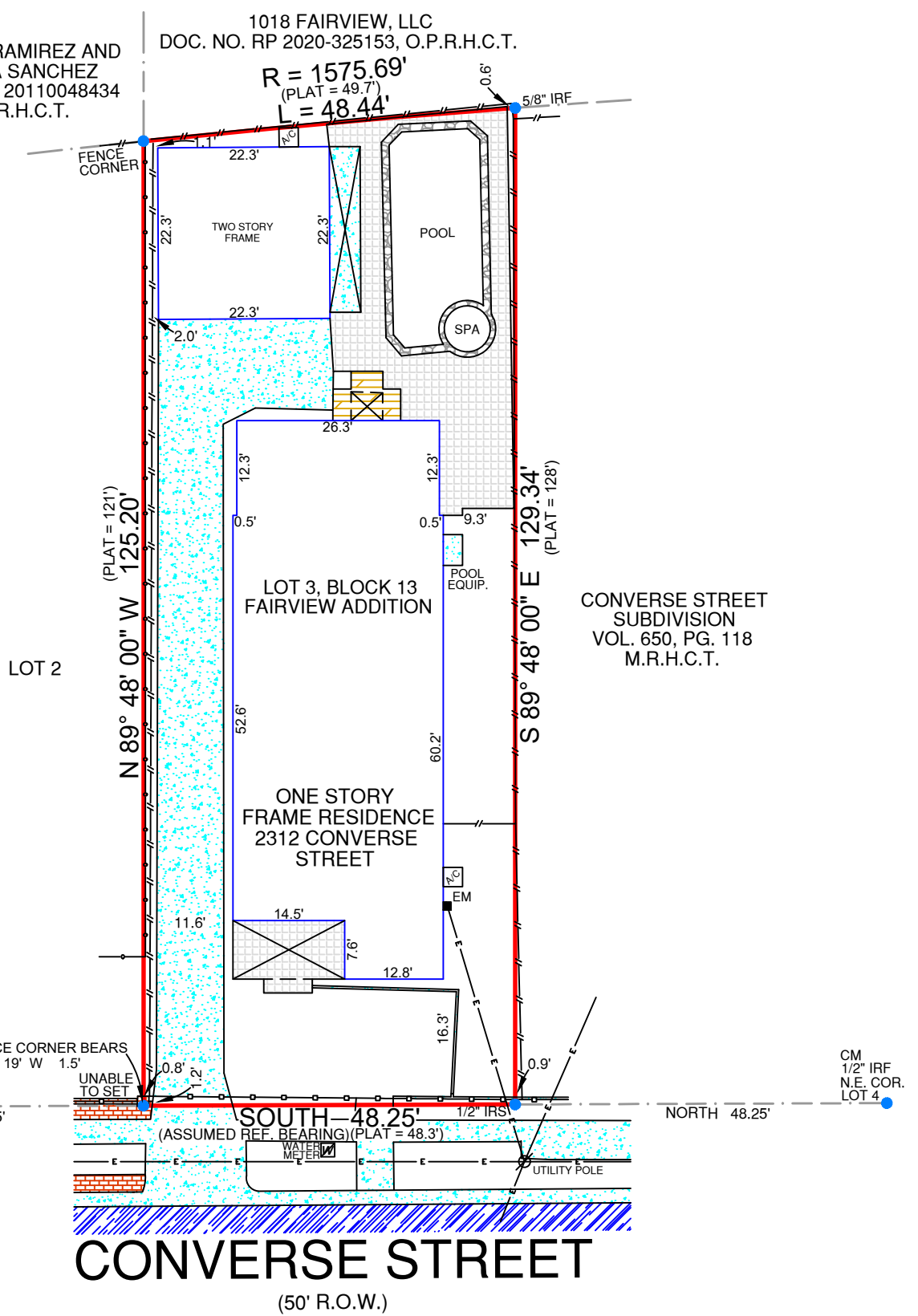

CONVERSE STREET
(50' R.O.W.)

LEGEND:

—x—x—	BARBWIRE FENCE	ASPHALT	
—o—o—	CHAINLINK FENCE	CONCRETE	
—□—□—	WROUGHT IRON FENCE	GRAVEL	
—//—//—	WOOD FENCE	TILE	
—v—v—	VINYL FENCE	WOOD	
—E—E—	ELECTRIC LINE	BRICK	
GM	GAS METER	STONE	
EM	ELECTRIC METER	(WOOD) RAILROAD TIE	
IPF	IRON PIPE FOUND		
IRS	IRON ROD SET WITH "PREMIER" CAP		
IRF	IRON ROD FOUND		
CM	CONTROLLING MONUMENT		

NOTES:
BEARINGS ARE ASSUMED.

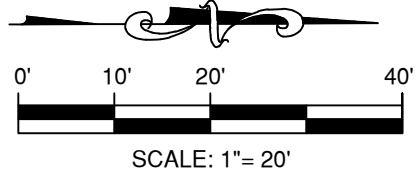

LEGAL DESCRIPTION:
BEING LOT 3, BLOCK 13, FAIRVIEW ADDITION, A SUBDIVISION IN HARRIS COUNTY, TEXAS, ACCORDING TO THE MAP OR PLAT THEREOF RECORDED IN VOLUME 69, PAGE 368, OF THE DEED RECORDS OF HARRIS COUNTY, TEXAS.

GF. NO.	2312444-500
BORROWER	JMJ FUND MANAGEMENT, LLC
TITLE CO.	TEXAS TITLE
TECH	TAG/AV
FIELD	RT

SURVEYOR'S CERTIFICATION:
THIS IS TO CERTIFY THAT ON THIS DATE A SURVEY WAS MADE ON THE GROUND, UNDER MY SUPERVISION AND REFLECTS A TRUE AND CORRECT REPRESENTATION OF THE DIMENSIONS AND CALLS OF PROPERTY LINES AND LOCATION AND TYPE OF IMPROVEMENTS. THERE ARE NO VISIBLE AND APPARENT EASEMENTS, CONFLICTS, INTRUSIONS OR PROTRUSIONS, EXCEPT AS SHOWN. THIS SURVEY IS NOT TO BE USED FOR CONSTRUCTION PURPOSES AND IS FOR THE EXCLUSIVE USE OF THE HEREON NAMED PURCHASER, MORTGAGE COMPANY, AND TITLE COMPANY ONLY AND THIS SURVEY IS MADE PURSUANT TO THAT CERTAIN TITLE COMMITMENT UNDER THE GF NUMBER SHOWN HEREON, PROVIDED BY THE TITLE COMPANY NAMED HEREON AND THAT THIS DATE, THE EASEMENTS, RIGHTS-OF-WAY, OR OTHER LOCATABLE MATTERS OF RECORD THAT THE UNDERSIGNED HAS KNOWLEDGE OR HAS BEEN ADVISED ARE AS SHOWN OR NOTED HEREON. THIS SURVEY IS SUBJECT TO ANY AND ALL COVENANTS AND RESTRICTIONS PERTAINING TO THE RECORDED PLAT REFERENCED HEREON.

FLOOD INFORMATION:
THE SUBJECT PROPERTY DOES NOT APPEAR TO LIE WITHIN THE LIMITS OF A 100-YEAR FLOOD HAZARD ZONE ACCORDING TO THE MAP PUBLISHED BY THE FEDERAL EMERGENCY MANAGEMENT AGENCY, AND HAS A ZONE "X" RATING AS SHOWN BY MAP NO. 48201C080 L, DATED JUNE 18, 2007.

DATE: 02/23/2023 JOB NO.: 23-01185
FIELD: 02/22/2023

2312 CONVERSE STREET, HOUSTON, TX 77006
LOT 3, BLOCK 13, FAIRVIEW ADDITION

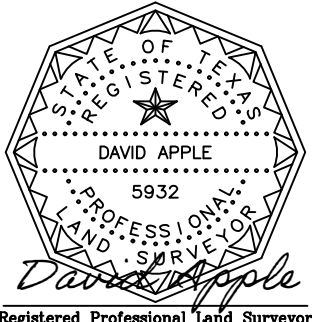

Premier Surveying LLC

5700 W. Plano Parkway
Suite 1200
Plano, Texas 75093
972-612-3601 (O) | 855-892-0468 (F)
www.premiersurveying.com
premierorders@premiersurveying.com

DATE: _____
ACCEPTED BY: _____

Premier Surveying LLC

5700 W. Plano Pkwy., Suite 1200
Plano, Texas 75093
Office: 972-612-3601
Fax: 972-964-7021
Firm Registration No. 10146200