



TITLE COMPANY:



Chicago Title

713-665-6575

G.F. #: CTH-BLF-CTT19716388

ISSUE DATE: DEC. 16, 2019



SCALE 1"=30'

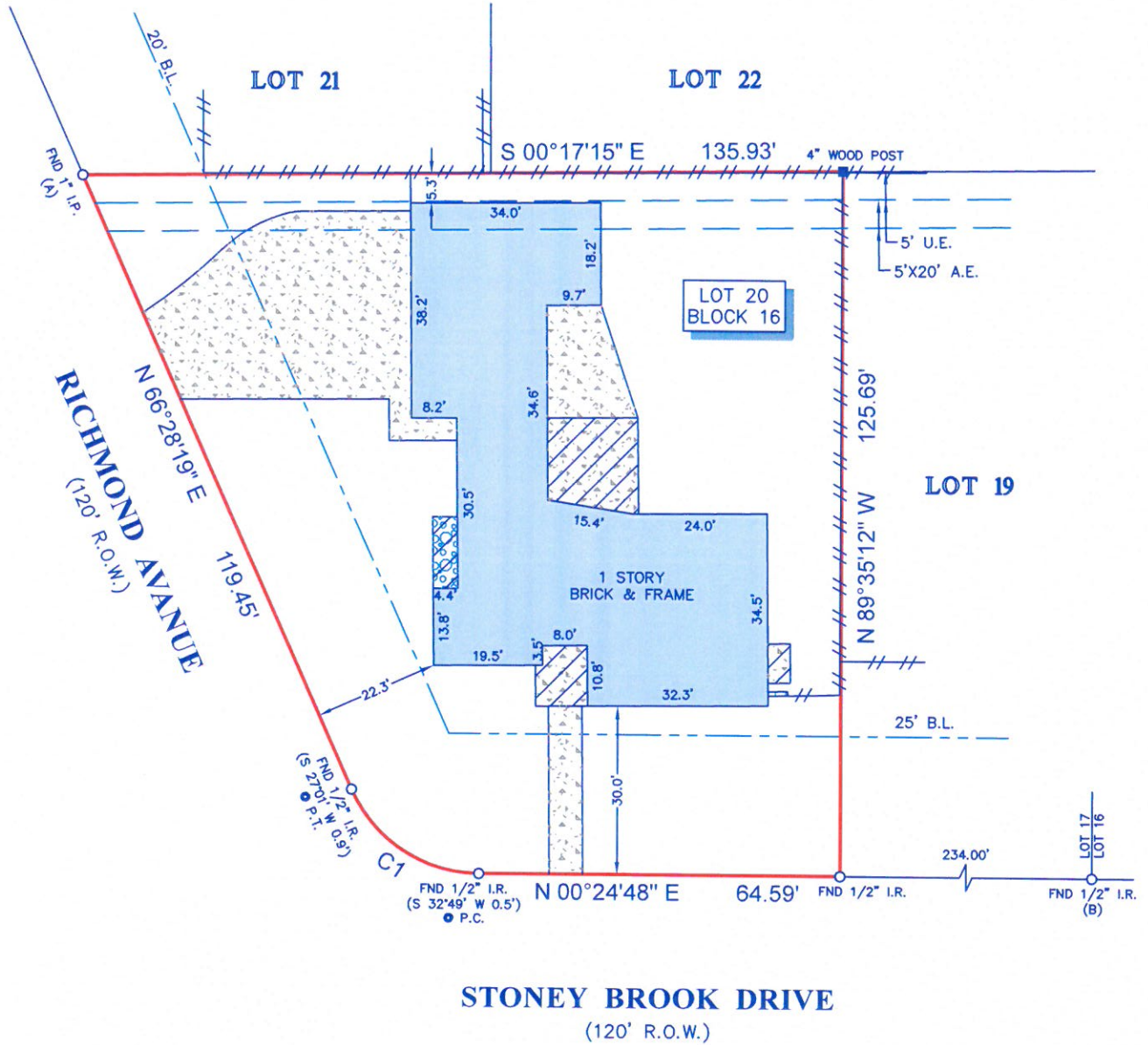

STONEY BROOK DRIVE
(120' R.O.W.)

NOTES:

- ALL BEARINGS SHOWN HEREON ARE REFERENCED TO THE SUBDIVISION PLAT NAMED BELOW, POINTS (A) AND (B) WERE HELD FOR HORIZONTAL CONTROL.
- ABSTRACT INFORMATION FOR THE SUBJECT TRACT WAS PROVIDED BY THE TITLE INSURANCE COMPANY LISTED ABOVE.
- THIS SURVEY IS CERTIFIED TO THE TITLE INSURANCE COMPANY LISTED ABOVE FOR THIS TRANSACTION ONLY. IT IS NOT TRANSFERABLE TO ADDITIONAL INSTITUTIONS OR SUBSEQUENT OWNERS.
- ALL EASEMENTS AND BUILDING LINES SHOWN ARE PER THE RECORDED PLAT UNLESS OTHERWISE NOTED.
- THERE ARE NO NATURAL DRAINAGE COURSES ON SUBJECT PROPERTY.
- SUBJECT TO THE RESTRICTIVE COVENANTS AS LISTED IN SCHEDULE B OF THE TITLE COMMITMENT ISSUED ON DECEMBER 16, 2019, UNDER G.F. NO. CTH-BLF-CTT19716388.
- THERE ARE NO AERIAL EASEMENT ENCROACHMENTS.

LEGEND

	CONCRETE		FENCE
	COVERED AREA		B.L. = BUILDING LINE
	BRICK WALL		U.E. = UTILITY EASEMENT
			A.E. = AERIAL EASEMENT

CURVE	RADIUS	ARC LENGTH	CHORD BEARING	CHORD LENGTH
C1	25.00'	28.82'	N 33°26'34" E	27.25'

LEGAL DESCRIPTION: LOT 20, IN BLOCK 16, OF BRIARMEADOW, SECTION 1, A SUBDIVISION IN HARRIS COUNTY, TEXAS, ACCORDING TO THE MAP OR PLAT THEREOF RECORDED IN VOLUME 54, PAGE 4 OF THE MAP RECORDS OF HARRIS COUNTY, TEXAS.

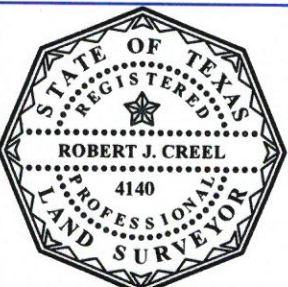

SURVEYORS CERTIFICATE:
IN MY PROFESSIONAL OPINION, THIS PLAT REPRESENTS THE FACTS FOUND ON THE GROUND DURING THE COURSE OF A BOUNDARY SURVEY CONDUCTED UNDER MY SUPERVISION ON DECEMBER 18, 2019 AND THAT THIS PLAT SUBSTANTIALLY COMPLIES WITH THE CURRENT STANDARDS AS ADOPTED BY THE TEXAS BOARD OF PROFESSIONAL LAND SURVEYING; AND THAT THERE ARE NO ENCROACHMENTS OR PROTRUSIONS EXCEPT AS SHOWN.

Robert J. Creel
ROBERT J. CREEL
RPLS# 4140

REVISED(TITLE): 12-20-2019

CLIENT:
BETHANY FABRYGEL & VIVEK VENKATRAMAN

ADDRESS:
3303 STONEY BROOK DRIVE

www.survey1inc.com
survey1@survey1inc.com

Survey 1, Inc.
Your Land Survey Company

Firm Registration No. 100758-00
P.O. Box 2543 | Alvin, TX 77512 | (281)393-1382

FIELD CREW: JF
TECH: MC

DRAFTER: MC/MC
FINAL CHECK: EF

DATE: DECEMBER 19, 2019

JOB# 12-79862-19