

GF NO. 617124 STARTEX TITLE
 ADDRESS: 8107 SUNNY RIDGE DRIVE
 HOUSTON, TEXAS 77095
 BORROWER: LINDA BLACK

SCALE: 1" = 30'

LOT 8, BLOCK 56 CPPERFIELD MIDDLEGATE VILLAGE, SECTION 2

ACCORDING TO THE MAP OR PLAT THEREOF RECORDED
 IN VOLUME 304, PAGE 74 OF THE MAP RECORDS
 OF HARRIS COUNTY, TEXAS

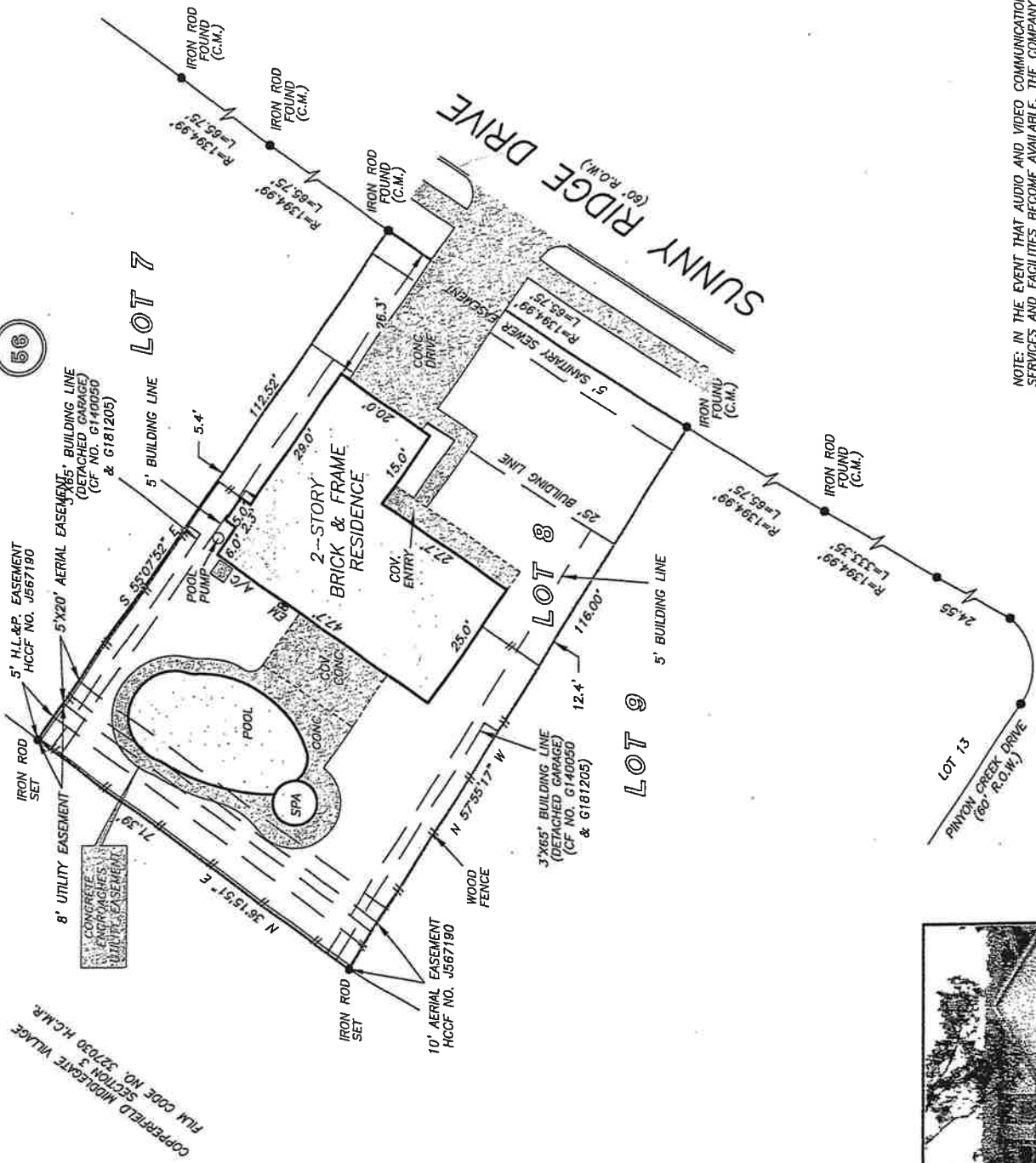

NOTE: IN THE EVENT THAT AUDIO AND VIDEO COMMUNICATION SERVICES AND FACILITIES BECOME AVAILABLE, THE COMPANY PROVIDING SUCH SERVICES SHALL MAKE A PLAT, PLACEMENT AND ANY CENTERED UNDERGROUND WIRE OR CABLE WHEN AND AS INSTALLED, AS PER CF NO(6), 6140050, 6181205.

NOTE: AGREEMENT BY AND BETWEEN DEVELOPER AND H. L. & P. FOR INSTALLATION OF OVERHEAD/UNDERGROUND ELECTRICAL DISTRIBUTION SYSTEM CF NO. H516772.

THIS PROPERTY DOES NOT LIE WITHIN THE 100 YEAR FLOOD PLAIN AS PER FIRM PANEL NO. 48201C 0420 L MAP REVISION: 6/18/2007 ZONE X
 BASED ONLY ON VISUAL EXAMINATION OF MAPS. INACCURACIES OF FEMA MAPS PREVENT EXACT DETERMINATION WITHOUT DETAILED FIELD STUDY

A SUBSURFACE INVESTIGATION WAS BEYOND THE SCOPE OF THIS SURVEY

RECORD BEARING: VOL. 304, PG. 74 M.R.H.C.T.

I HEREBY CERTIFY THAT THIS SURVEY WAS MADE ON THE GROUND THAT THIS PLAT CORRECTLY REPRESENTS THE FACTS FOUND AT THE TIME OF SURVEY AND THAT THERE ARE NO ENCROACHMENTS APPARENT ON THE GROUND, EXCEPT AS SHOWN HEREON. THIS SURVEY IS CERTIFIED FOR THIS TRANSACTION ONLY AND ABSTRACTING PROVIDED IN THE ABOVE REFERENCED TITLE COMMITMENT WAS RELIED UPON IN PREPARATION OF THIS SURVEY.

PIOTR A. DEBSKI
 PROFESSIONAL LAND SURVEYOR
 NO. 5902
 JOB NO. 07-09355
 JULY 17, 2007
 REVISED: OCTOBER 22, 2007

DRAWN BY: CC/AG



StarTex
 Title Company
TRUDY BENNETT
 281-656-3700



PRECISION SURVEYORS, INC.

1-800-LANDSURVEY 281-496-1566
 1-800-526-3787 FAX 281-496-1867
 14925 MEMORIAL DRIVE SUITE B100 HOUSTON, TEXAS 77079

FORM 821205