

MAP OR PLAT RECORDED IN C.F. V256656 F.C. 487100 HARRIS COUNTY MAP RECORDS.

This original work is protected under Copyright Laws, Title 17 United States Code 101 and 102. All violators will be prosecuted to the fullest extent of the law. This survey is being provided solely for the use of the recipients named herein, and no license has been created, express or implied, to copy the survey except as is necessary in conjunction with the original transaction, which shall take place within thirty (30) days from the date adjacent to the signature line hereon.

Bearings based on recorded plat. Found or set iron rods at all corners.

AGREEMENT FOR UNDERGROUND ELECTRIC SERVICE WITH H.L.&P./RELIANT ENERGY AS RECORDED IN CLERK'S FILE NO. V465001

This Tract DOES NOT Lie Within The 100 Year Flood Plain According To FEMA Map No. 4802870245 J Dated 11/6/96 (zone X).

Warning: Use This Flood Information At Your Own Risk.

LOT SUBJECT TO RESTRICTIONS IN F.C. V. 487 P.100 OF THE MAP RECORDS AND UNDER CLERK'S FILE NO.S S808820, S843054, V344191, AND V568616

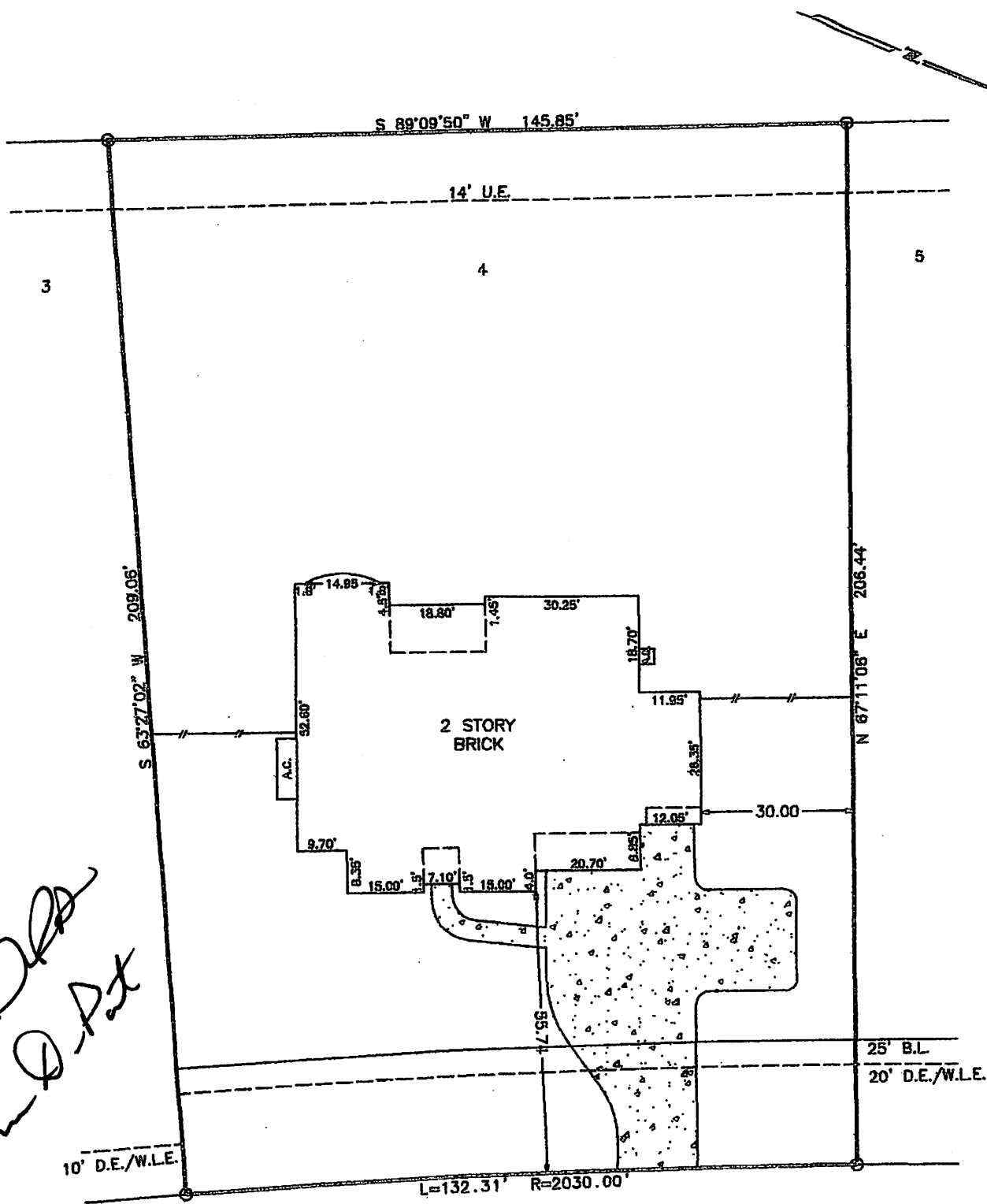

Handwritten signature and initials: K. D. Dupont

42 COMPTON MANOR DRIVE

SURVEY
LOT 4, BLOCK 2, GLEANNLOCH FARMS
SECTION 14, HARRIS COUNTY, TEXAS

Scale: 1=30'
Date: 03/05/05
Revised:
Survey By: B.S.
Drawn By: C.H.
For: NORTH AMERICAN
GF# TX046281378
Purchaser:
IVON D. DUPONT
& KAREN C. DUPONT
Job No. 05-43017

THIS PLAT IS AN ACCURATE REPRESENTATION OF THAT SURVEY MADE ON THE GROUND UNDER MY SUPERVISION. THERE ARE NO APPARENT ENCROACHMENTS OR CONFLICTS ACROSS PROPERTY LINES AT THE TIME OF THIS SURVEY, EXCEPT AS SHOWN HERON.

Handwritten signature: Billy L. Shanks
BILLY L. SHANKS R.P.L.S. #1821

BILLY L. SHANKS

1414 WAVECREST LN.
HOUSTON, TEXAS 77062

281-488-1486
FAX 281-488-5526