

FLOORPLAN SKETCH

Borrower: Drue & Sarah Allen	File No.: C190649
Property Address: 302 CR 3817	Case No.: 190618010
City: Bullard	State: TX
Lender: Crosspoint Lending Group Inc	Zip: 75757

Detached 10 X 12
Storage Building

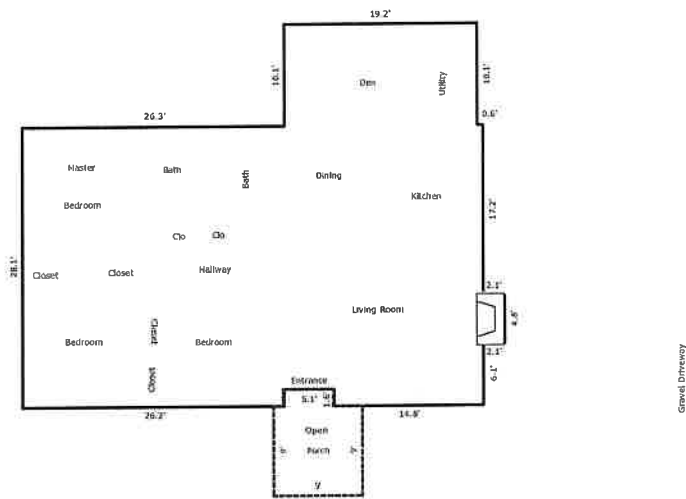

Sketch by Apex Sketch v5 Standard™

Comments:

AREA CALCULATIONS SUMMARY			
Code	Description	Net Size	Net Totals
GLA1	First Floor	1491.25	1491.25
P/P	Porch	89.16	89.16
Net LIVABLE Area		(rounded)	1491

LIVING AREA BREAKDOWN			
Breakdown			Subtotals
First Floor			
1.6	x	26.2	41.92
10.1	x	19.2	193.92
17.2	x	46.1	792.92
4.8	x	48.2	231.36
1.6	x	14.8	23.68
4.5	x	46.1	207.45
6 Items			(rounded) 1491