

CURVE	RADIUS	LENGTH	DELTA	DEGREE	CHORD	CH.BEARING
C-1	212.71'	57.00'	15°21'13"	26°56'10"	56.03'	N 71°26'22"E

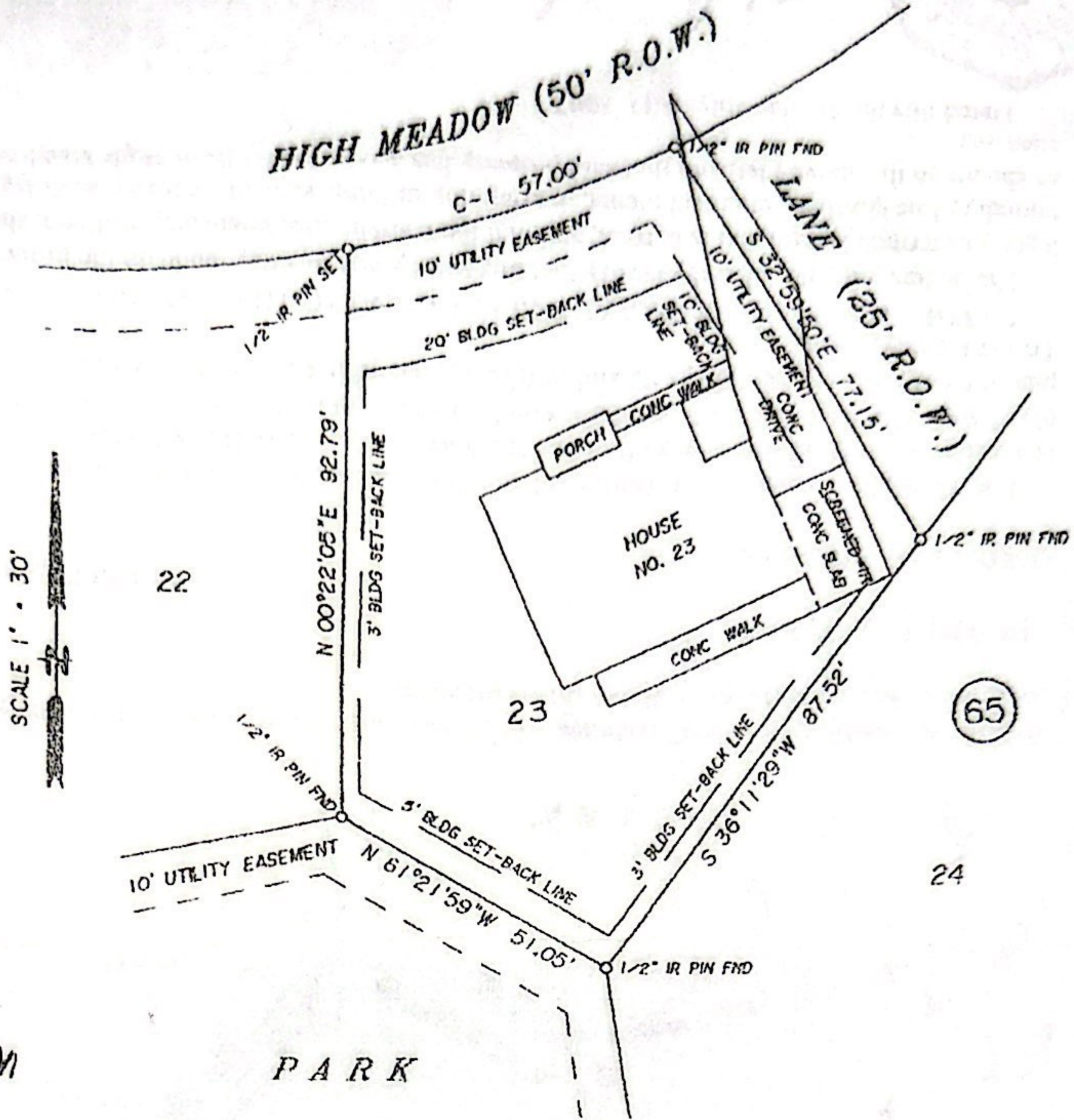

*D. R. P. J. M.*

NOTE: An unobstructed aerial easement five (5) feet wide upward from a plane twenty (20) feet above the ground, located adjacent to all dedicated easements.

THE STATE OF TEXAS

"TO WHOM IT MAY CONCERN"

COUNTY OF ANGELINA

I, R. D. Waltz, Registered Professional Land Surveyor No. 1437, do hereby certify that the above Plat is a true and correct Plat showing all of Lot No. Twenty-three (23), Block Sixty-five (65), Section Four (4) of WESTWOOD SHORES, a subdivision located in Trinity County, Texas, according to the map or plat of record in Volume 2, Page 92 and re-filed for record in Cabinet A, Slide 179 of the Plat Records of Trinity County, Texas.

TO THE LIEN HOLDERS, DRAKE SKILLING, AND TO THE CLOSING AGENT:

The undersigned does hereby certify that this survey was this day made on the ground of the property legally described hereon and is correct, and that there are no discrepancies, conflicts, shortage in area, boundary line conflicts, encroachments, overlapping of improvements, easements or rights of way, except as shown on the above Plat, and that said property has access to and from High Meadow, a public roadway.

Dated this the 5th day July, A.D. 2007.

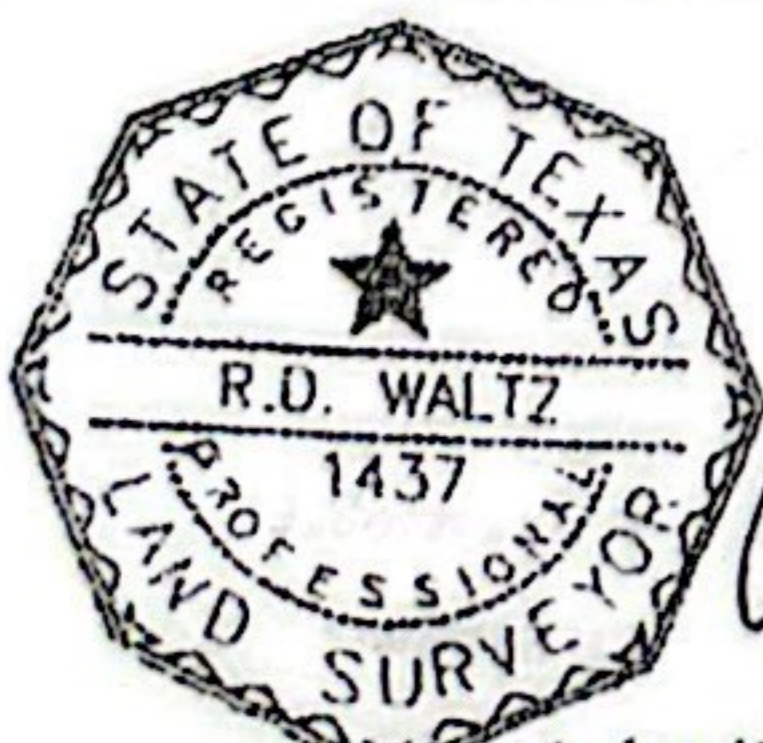

*R. D. Waltz*  
R. D. WALTZ, REGISTERED PROFESSIONAL LAND SURVEYOR STATE OF TEXAS NO. 1437  
2915 MCKINNEY STREET LUFKIN, TEXAS 75901

*Jennifer Lewis*

*[Signature]*

11/24/21

NOTE: A detail flood study is unavailable at this time on the above described property. For more information please call Federal Emergency Management Agency, Washington, D.C. 20472, phone (800) 638-6620.