

HOWARD B. CAMP & ASSOCIATES, INC.  
 CIVIL ENGINEERING-LAND SURVEYING  
 2737 BUFFALO SPEEDWAY HOUSTON, TEXAS 77098  
 PHONE (713) 621-2554 FAX (713) 621-8805

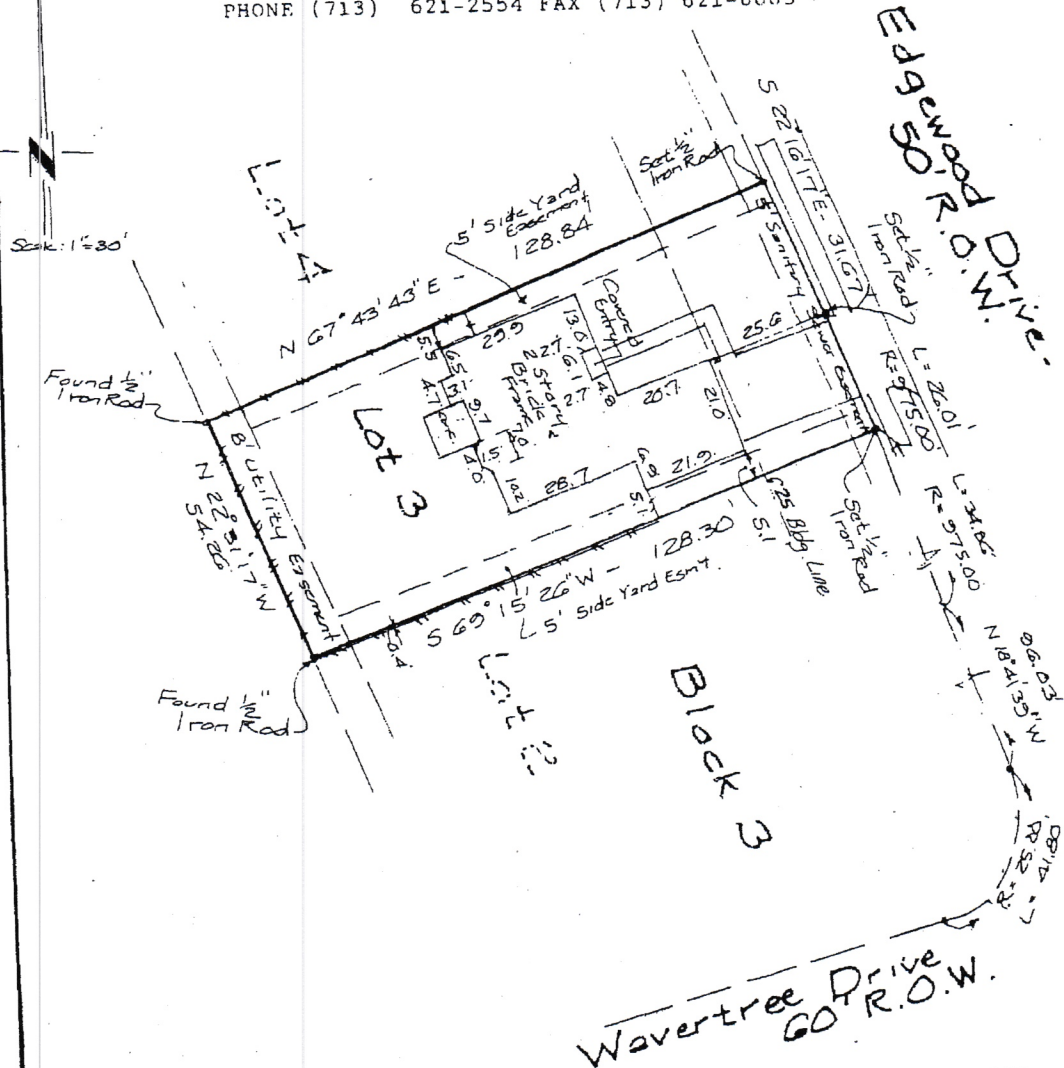

Lot Three (3), in Block Three (3), of FINAL PLAT OF PLANTATION CREEK, SECTION 2-A, a subdivision in Fort Bend County, Texas, according to the map or plat thereof, recorded under Slide No. 1140B of the Plat Records of Fort Bend County, Texas.

I certify that this plat represents the findings of an on the ground stake survey made under my supervision.

DATE: February 7, 1995  
 OWNER: Silvino P. Masalta and Evangeline T. Masalta  
 ADDRESS: 2330 Edgewood Drive, Missouri City, Texas  
 DELIVER TO: Standard Pacific and Texas American Title  
 LENDER: Liberty Savings Association

NOTE: This surveyor did not abstract this property. All easements and building lines as per Title Report issued by Texas American Title Company under GF 250-94-8276 Dated January 19, 1995.

NOTE: Agreement for underground electrical service with HL&P Co. as per 9165044.

NOTE: This property does not lie within the designated 100 year flood plain.  
 Zone: "B"  
 Panel: 480304 0010 C  
 Date: 12/17/87



95-2-6-7  
 GF 250-94-8276  
 Texas American  
 Standard Pacific