

- LEGEND:**
- U.E. — UTILITY EASEMENT
 - W.L.E. — WATERLINE EASEMENT
 - R.O.W. — RIGHT OF WAY
 - B.L. — BUILDING LINE
 - P.L. — PROPERTY LINE
 - ⊙ — CONTROLLING MONUMENT
 - FH — FIRE HYDRANT
 - WM — WATER METER
 - EM — ELECTRIC METER
 - GM — GAS METER
 - PP — POWER POLE
 - CP — CABLE PEDESTAL
 - PLM — PIPELINE MARKER
 - TP — TELEPHONE PEDESTAL
 - < > — CALLED DISTANCE
 - () — MEASURED DISTANCE

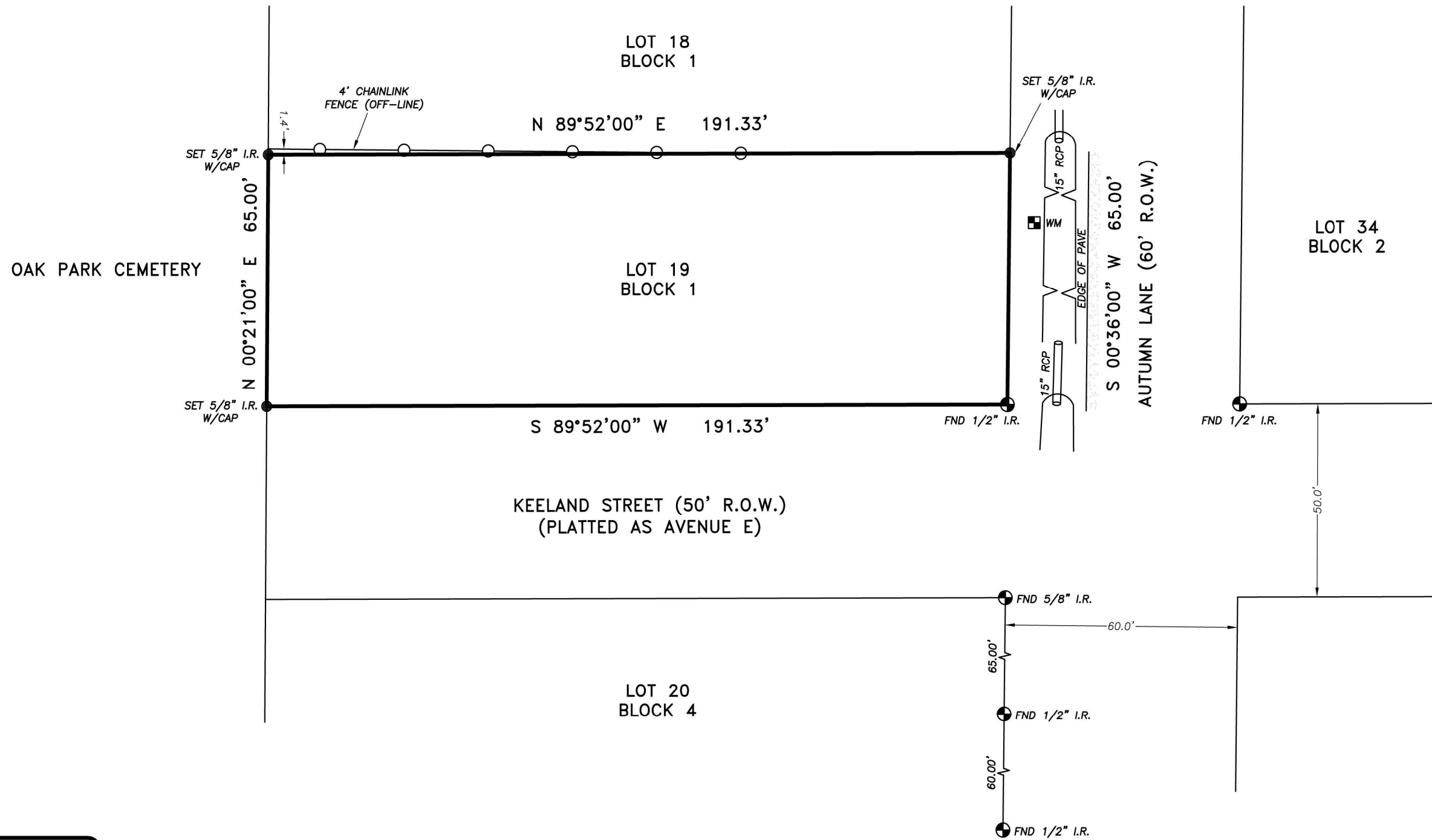
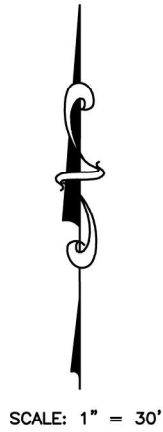

F.I.R.M. NO.	48201C	PANEL	0680L
EFFECTIVE DATE	6-18-2007	ZONE	"X"
FLOOD INFORMATION PROVIDED HEREON IS BASED ON SCALING THE LOCATION OF THE SUBJECT TRACT ON THE FLOOD INSURANCE RATE MAPS. THE INFORMATION SHOULD BE USED TO DETERMINE FLOOD INSURANCE RATES ONLY AND IS NOT INTENDED TO IDENTIFY SPECIFIC FLOODING CONDITIONS. WE ARE NOT RESPONSIBLE FOR THE F.I.R.M.'S ACCURACY.			
SURVEYED FOR: ~			
ADDRESS: 8501 AUTUMN LANE, HOUSTON, TX 77016			
FIELDWORK: GV 07/13/21			
TITLE COMPANY: ~			
G.F. NO.: ~			
G.F. EFFECTIVE DATE: ~			
JOB NO.: GV-226			

GGC SURVEY, PLLC
 Firm number 10146000
 8114 Golden Harbor Missouri City, TX 77459
 TEL. (832)729-7256 ggcsurvey@gmail.com
 www.ggcsurvey.com

BOUNDARY SURVEY
 LOT 19, BLOCK 1
 AUTUMN PLACE EXTENSION
 VOLUME 998, PAGE 694
 HARRIS COUNTY DEED RECORDS

- NOTES:**
- BEARINGS BASED ON PLAT.
 - THIS SURVEY WAS COMPLETED WITHOUT THE BENEFIT OF A CURRENT TITLE COMMITMENT. SUBJECT TO APPLICABLE RESTRICTIVE COVENANTS IF ANY.
 - EASEMENT AND BUILDING LINES PER RECORDED PLAT.
 - SURVEYOR HAS NOT ABSTRACTED SUBJECT PROPERTY. THERE MAY BE EASEMENTS, BUILDING LINES AND OTHER MATTERS OF RECORD NOT SHOWN HEREON.



CERTIFICATION

I HEREBY CERTIFY THAT THIS SURVEY WAS MADE ON THE GROUND AND THAT THIS PLAT CORRECTLY REPRESENTS THE FACTS FOUND AT THE TIME OF SURVEY SHOWING ANY IMPROVEMENTS, FROM LEGAL DESCRIPTIONS SUPPLIED BY CLIENT. THIS SURVEY IS ONLY CERTIFIED FOR BOUNDARY AND THIS TRANSACTION ONLY. SURVEYOR DID NOT ABSTRACT PROPERTY, EASEMENTS, BUILDING LINES, ETC. SHOWN ARE AS IDENTIFIED BY THE TITLE COMMITMENT.

[Signature] 07/18/21
 GEORG R. LARDIZABAL, REGISTERED PROFESSIONAL LAND SURVEYOR NO. 6051