

NOTES:

1. Plot Scale: F = 20'
2. The bearings for this survey are based on the recorded plat as shown on this survey.
3. Roads dedicated by recorded plat unless otherwise noted.
4. This plat of survey has been performed with reliance upon title examination and abstracting performed by Chicago Title Company under GF No. 000440902, with an effective date of 10/08/08. The surveyor has not abstracted the subject property.
5. The professional service reflected on this plat of survey is provided in connection with the transaction anticipated by the title search referenced and dated above. It is not to be used for any other purpose. This original work is protected under copyright laws. Title 17 United States Code Sections 101 and 102. All violators will be prosecuted to the fullest extent of the law. This survey is being provided solely for the use of the recipients named below and no license has been created, expressed or implied to copy the survey except as is necessary in conjunction with the original transaction, which shall take place within thirty (30) days from the date shown herein.
6. Restrictions as recorded in Cabinet B, Sheet 54, of the Map Records of Montgomery County, Texas; and also recorded in Volume 887, Page 100, of the DFMCT and recorded under Montgomery County Clerk's File Note) 8430782, 88037171, 2001-01562, 2002-80341, 2003-05284, 2003-06872, 2004-068842 and 2006-108006.

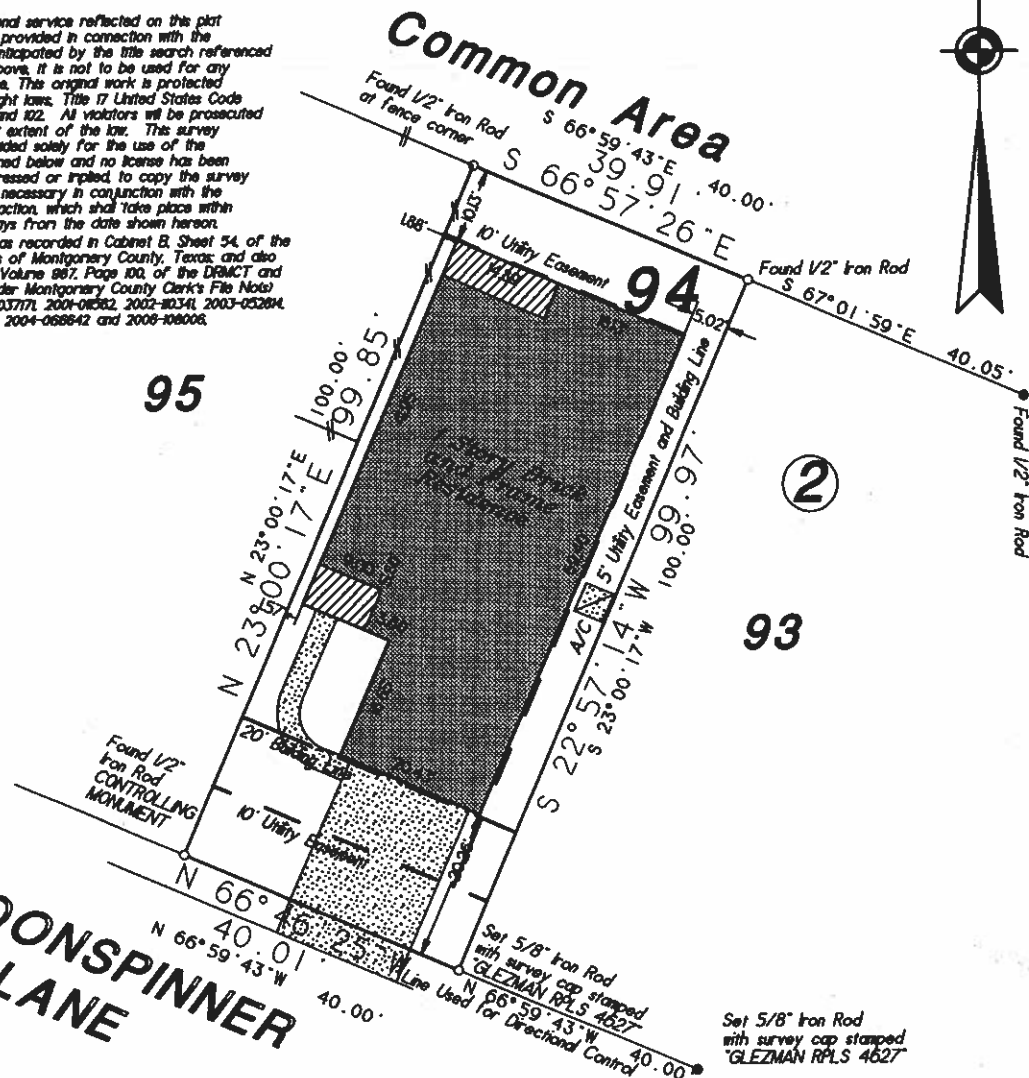

MOONSPINNER LANE

Lot 94, Block 2, of APRIL SOUND, Section 9, a subdivision in Montgomery County, Texas according to the map or plat thereof recorded in Cabinet B, Page 54A of the Map Records of Montgomery County, Texas.

If this plat and accompanying description are not sealed with the raised embossing seal of R.P.L.S. whose signature appears on the raised seal and in red ink, it is considered a copy, and not a legal original. See Note 5 above.

Purchaser: Jean George and Perry George
Address: 110 Moonspinner Lane
Montgomery, Texas 77356

GF No.: 000440902 Job No.: 2006_024

Final: 11/07/06 (DG)
Slab: 07/24/06 (pb)
Form: 06/26/06 (pb)
Date: February 8, 2006 (pb)

RPLS #4627

By Chicago Title Company and First Guaranty Mortgage Corp.

We, Glezman Surveying, Inc., acting by and through Michael Glezman, a Registered Professional Land Surveyor in the State of Texas, hereby certify that this survey and professional service substantially conforms to the Texas Society of Professional Surveyors Standards and Specifications for a Category 1A, Condition II Survey.

© 2006 All Rights Reserved

Surveying Southeast Texas since 1987
GLEZMAN SURVEYING, INC.
1938 Old River Road
Montgomery, Texas 77356
Office: (936) 582-6340 www.glezmansurveying.com

