

MAP OR PLAT RECORDED IN DOC. 2005066148 BRAZORIA COUNTY MAP RECORDS.

This original work is protected under Copyright Laws, Title 17 United States Code 101 and 102. All violators will be prosecuted to the fullest extent of the law. This survey is being provided solely for the use of the recipients named herein, and no license has been created, express or implied, to copy the survey except as is necessary in conjunction with the original transaction, which shall take place within thirty (30) days from the date adjacent to the signature line hereon.

Bearings based on recorded plat. Found or set iron rods at all corners.

LOT SUBJECT TO CENTERPOINT ENERGY/SOUTHWESTERN BELL/TIME WARNER CABLE EASEMENT AS RECORDED IN C.F. 06-004532

This Tract DOES NOT Lie Within The 100 Year Flood Plain According To FEMA Map No. 48039C0020H Dated 6/5/89 (zone X).
 Warning: Use This Flood Information At Your Own Risk.
 LOT SUBJECT TO RESTRICTIONS IN C.F. 2005066148 OF THE MAP RECORDS AND UNDER CLERK'S FILE NO.S 03-001797
 03-013944, AND 06-007060

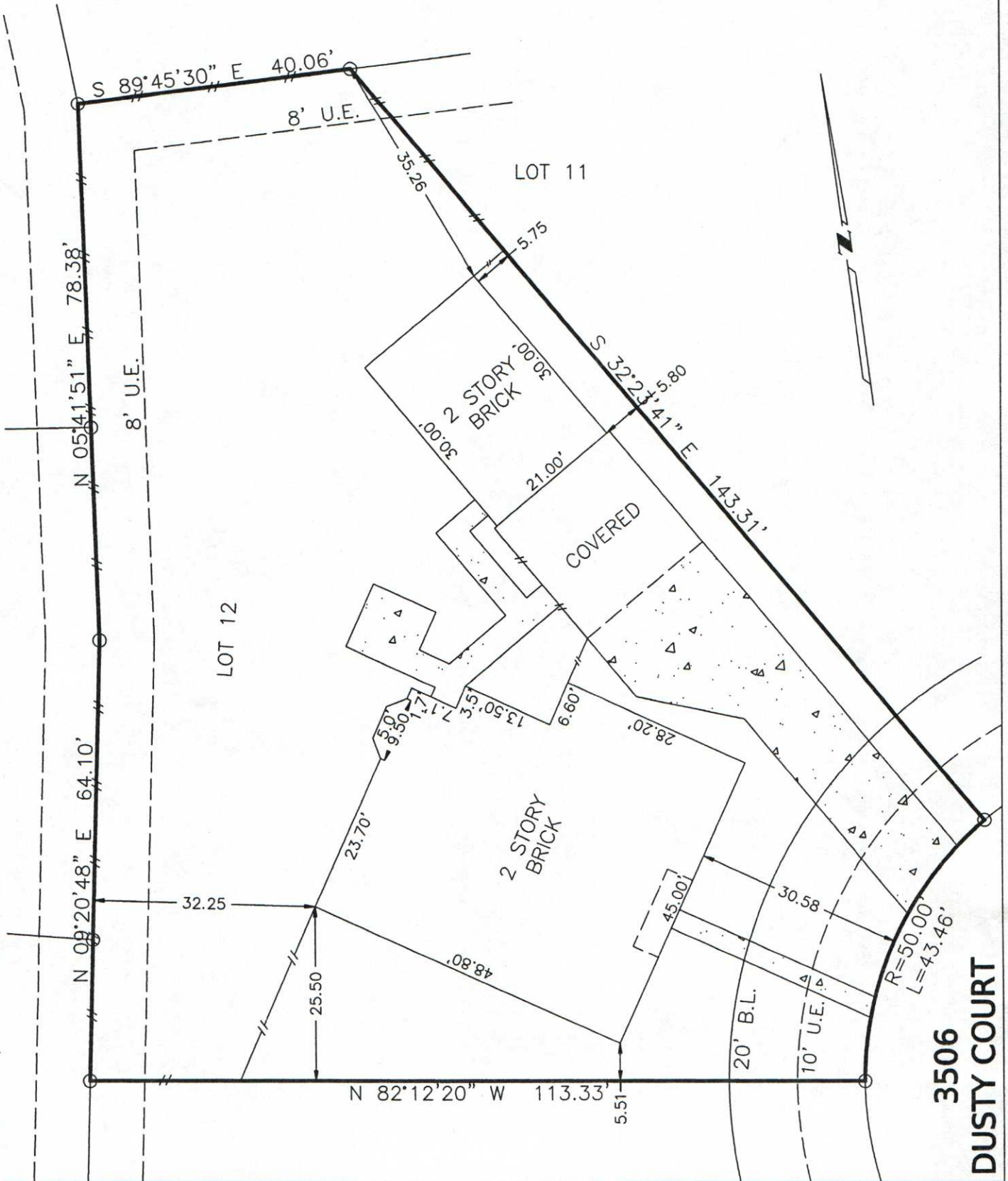

SURVEY
 LOT 12, BLOCK 3, SOUTHFORK
 SECTION 5, BRAZORIA COUNTY, TEXAS

Scale: 1=20'
 Date: 10/08/09
 Revised:
 Survey By: T.S.
 Drawn By: C.H.
 For: Cervelle Homes
 GF# CTH09489886
 Purchaser:
 Ashley Raposa
 & Kenny G. Shanlaub
 Job No. 48880

THIS PLAT IS AN ACCURATE REPRESENTATION OF THAT
 SURVEY MADE ON THE GROUND UNDER MY SUPERVISION.
 THERE ARE NO APPARENT ENCROACHMENTS OR CONFLICTS
 ACROSS PROPERTY LINES AT THE TIME OF THIS SURVEY,
 EXCEPT AS SHOWN HERON.

Billy L. Shanks

BILLY L. SHANKS R.P.L.S. #1821



BILLY L. SHANKS

1414 WAVECREST LN.
HOUSTON, TEXAS 77062

281-488-1486
FAX 281-488-5526