

NOTE: SIDE AND GARAGE SETBACKS RECORDED H.C.C.F. NO. 86736

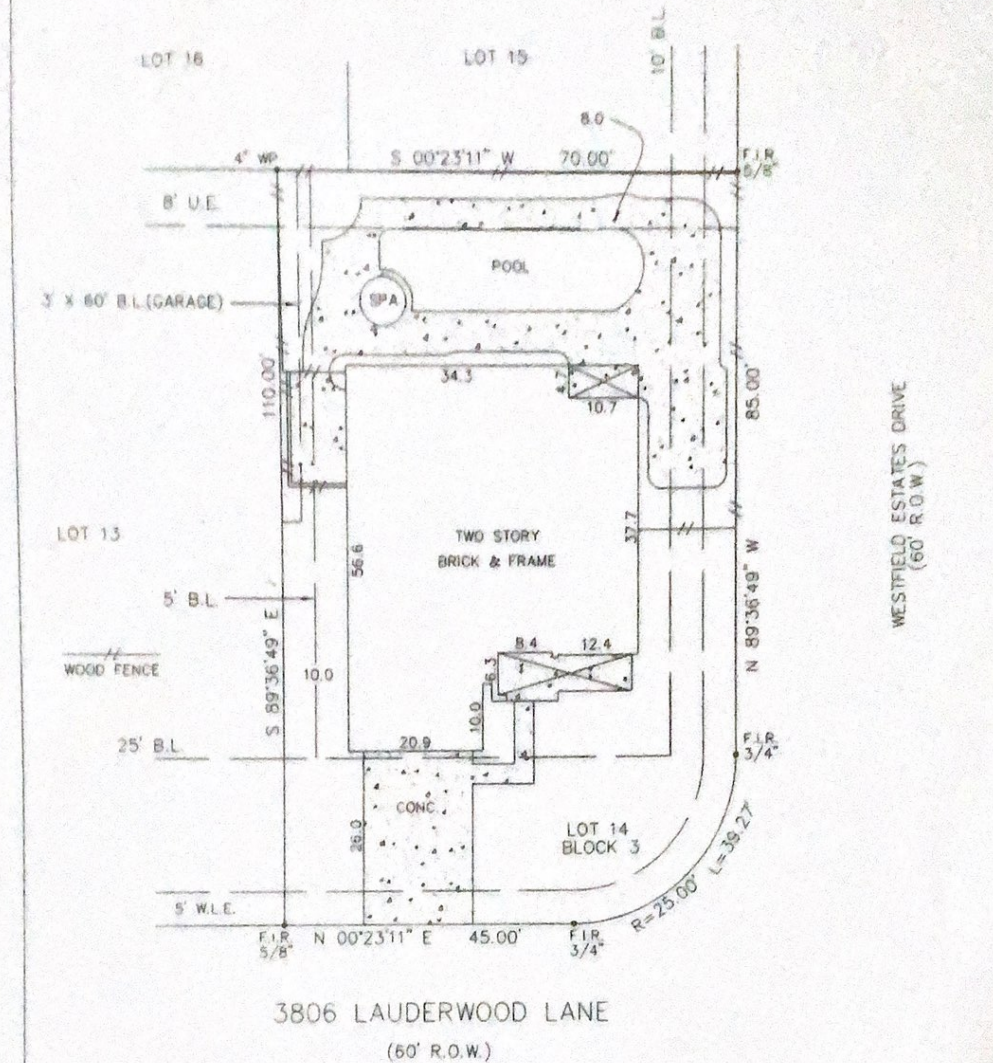

Reviewed & Accepted by: _____ Date _____ / _____ Date _____

BUYER SHANNA CUMMINGS	PROPERTY ADDRESS 3806 LAUDERWOOD LANE KATY, TEXAS 77449
--------------------------	---

LEGAL DESCRIBED PROPERTY

LOT 14, IN BLOCK 3, OF WESTFIELD TERRA, SECTION 2, A SUBDIVISION IN HARRIS COUNTY, TEXAS ACCORDING TO THE MAP OR PLAT THEREOF, RECORDED IN FILM CODE NO. 373002 OF THE MAP RECORDS OF HARRIS COUNTY, TEXAS.

NOTES:
- BEARING BASED PLAT
- SUBJECT TO ANY AND ALL RECORDED AND UNRECORDED EASEMENTS
- SURVEYOR HAS NOT INDEPENDENTLY ABSTRACTED PROPERTY
- UNDERGROUND UTILITY INSTALLATIONS, UNDERGROUND IMPROVEMENTS, FOUNDATIONS AND/OR OTHER UNDERGROUND STRUCTURES WERE NOT LOCATED BY THIS SURVEY
- THIS SURVEY IS OFFERED FOR THIS TRANSACTION ONLY. IT IS NOT TRANSFERABLE TO ADDITIONAL INSTALLATIONS OR SUBSEQUENT OWNERS
- SUBJECT TO RESTRICTIVE COVENANTS AS PER TITLE COMMITMENT
- AGREEMENT WITH H.L.M.P. FOR UNDERGROUND ELECTRICAL SERVICE, CY 8841737



SUBJECT PROPERTY DOES NOT LIE IN A F.I.A. DESIGNATED FLOOD ZONE AS PER FLOOD MAP NO. 480296 0605 L 6-18-07 ZONE X

FLOOD INFORMATION IS BASED ON GRAPHIC PLOTTING ONLY DUE TO INHERENT INACCURACIES ON FEMA MAPS. WE DO NOT ASSUME RESPONSIBILITY FOR EXACT DETERMINATION.

© 2008 PRO-SURV SURVEYING COMPANY

INVOICE#	0802189	JOB#	0802189
D.F.#	7700-08-1020	DATE	2-21-08
		REV	2-27-08

FIELD WORK	
DRAFTING	HEG
FINAL CHECK	

I DO HEREBY CERTIFY THAT THIS SURVEY WAS THIS DAY MADE ON THE GROUND OF THE PROPERTY LEGALLY DESCRIBED HEREON (OR ON ATTACHED SHEET), AND THERE ARE NO ENCROACHMENTS EXCEPT AS SHOWN, AND WAS DONE BY ME OR UNDER MY SUPERVISION, AND CONFORMS TO OR EXCEEDS THE CURRENT STANDARDS AS ADOPTED BY THE TEXAS BOARD OF PROFESSIONAL LAND SURVEYING.

PRO-SURV
P.O. BOX 1366
FRIENDSWOOD TX 77549
PHONE- 281-996-1113 Fax- 281-996-0112