



8110 Rushing Stream Court

Lot Nine (9), in Block One (1), of Creekside Place, Section One (1), a subdivision in Harris County, Texas, according to map or plat thereof recorded under Film Code No. 534090, of the Map Records of Harris County, Texas.



- LEGEND**
- 1/2" ROD FOUND
 - ⊗ 1/2" ROD SET
 - 1" PIPE FOUND
 - ⊗ "x" FOUND/SET
 - ⊗ 5/8" ROD FOUND
 - ◆ POINT FOR CORNER FENCE POST FOR CORNER
 - CONTROLLING MONUMENT
 - CM AIR CONDITIONER
 - AC POOL EQUIPMENT
 - PE TRANSFORMER PAD
 - TE COLUMN
 - POWER POLE
 - ▲ UNDERGROUND ELECTRIC
 - △ OVERHEAD ELECTRIC
 - OHP— OVERHEAD ELECTRIC POWER
 - OES— OVERHEAD ELECTRIC SERVICE
 - CHAIN LINK
 - WOOD FENCE 0.5' WIDE TYPICAL
 - IRON FENCE
 - X — BARBED WIRE
 - □ — DOUBLE SIDED WOOD FENCE
 - / — EDGE OF ASPHALT
 - / — EDGE OF GRAVEL
 - CONCRETE
 - COVERED AREA
 - BRICK
 - STONE

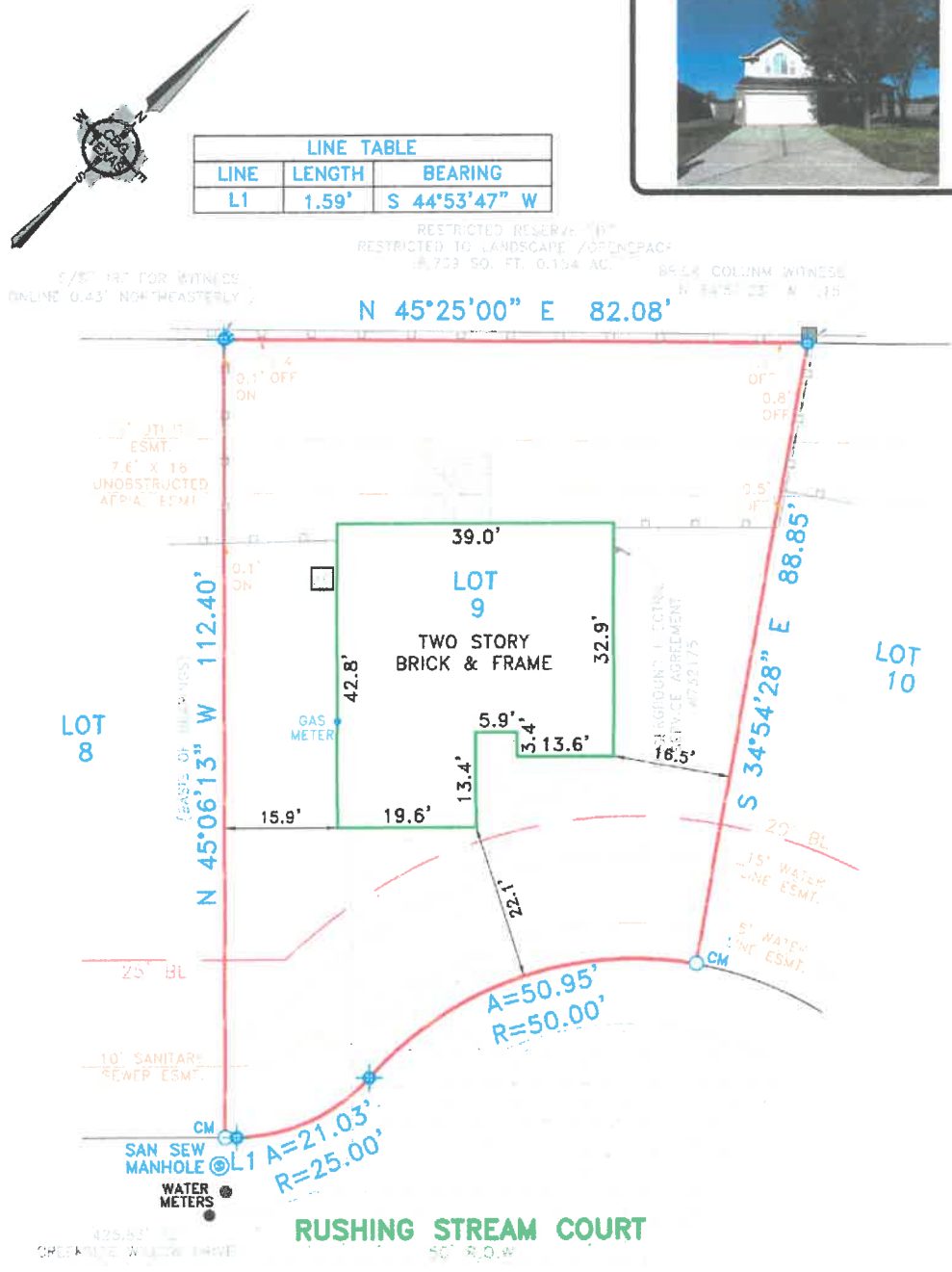

EXCEPTIONS:

NOTE: PROPERTY SUBJECT TO TERMS, CONDITIONS, AND EASEMENTS CONTAINED IN INSTRUMENTS RECORDED IN FILM CODE NO. 534090, CLERK'S FILE NO. W652534, X870961, X870964, RP-2016-572009

NOTES:
 NOTE: BEARINGS, EASEMENTS AND BUILDING LINES ARE BY RECORDED PLAT UNLESS OTHERWISE NOTED.
 FLOOD NOTE: According to the F.I.R.M. No. 48201C0235M, this property does lie in Zone X and DOES NOT lie within the 100 year flood zone.

This survey is made in conjunction with the information provided by Select Title Company. Use of this survey by any other parties and/or for other purposes shall be at user's own risk and any loss resulting from other use shall not be the responsibility of the undersigned. This is to certify that I have on this date made a careful and accurate survey on the ground of the subject property. The plat hereon is a correct and accurate representation of the property lines and dimensions as indicated; location and type of buildings are as shown; and EXCEPT AS SHOWN, there are no visible and apparent encroachments or protrusions on the ground.

Accepted by: _____
 Purchaser

Date: _____
 Purchaser

Drawn By: RBR/CM

Scale: 1" = 20'

Date: 12-11-2019

GF No.: 141911210X

Job No. 1924447

CBG
 SURVEYING & CONSULTING

321 Century Plaza Dr., Ste. 105
 Houston, TX 77073
 P 281.443.9288
 F 281.443.9224
 Firm No. 10194280
 www.cbgtllc.com

