

SCALE
1"=30'

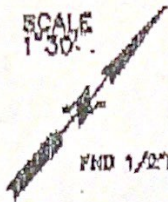

Thomas A Root

WOOD
DRAIN LINE
WATERLINE (IND)

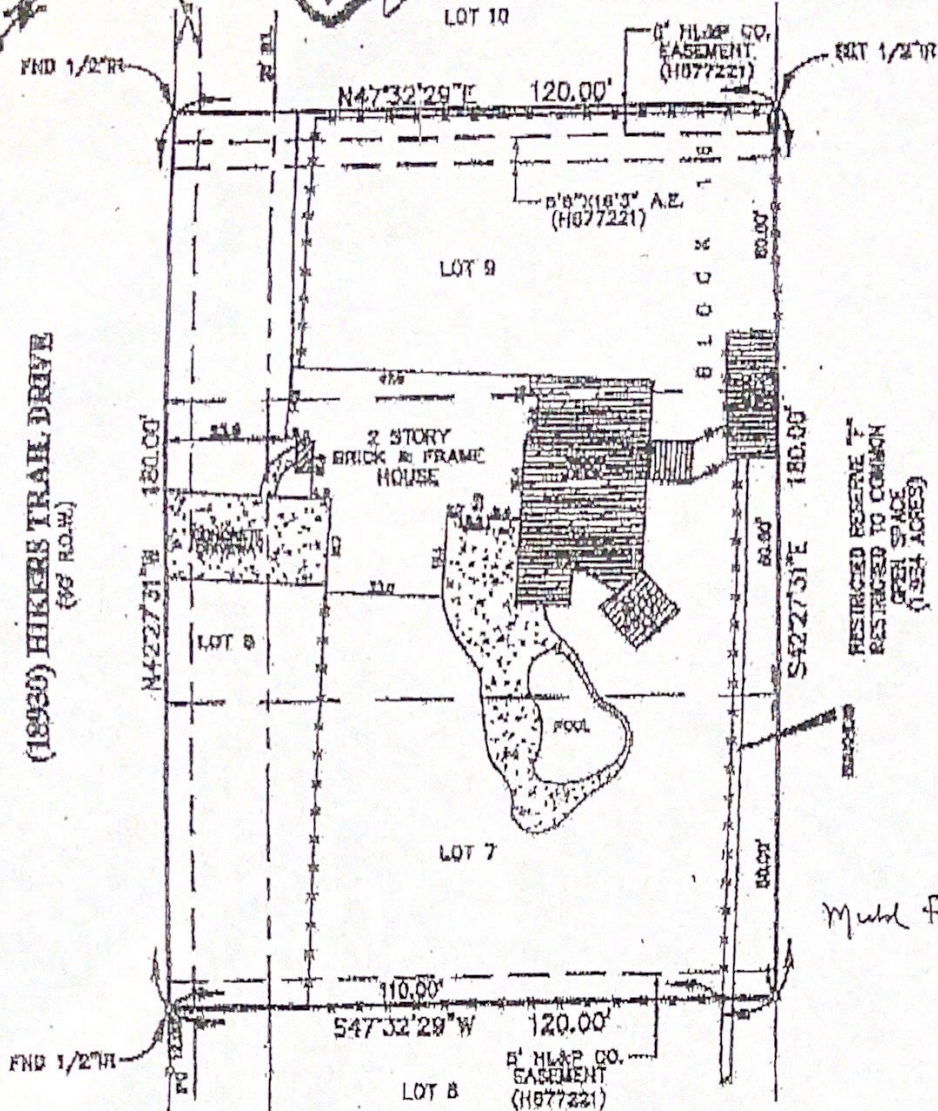

Note: Restrictive covenants as recorded in V-308, P-83, HCOMR; H484912, H484913, U141254 and P590365, T117805, X031586 HCOR.
 Note: Agreement with H&L&P as recorded in J011937 HCOR.
 Note: Agreement for Cable T.V. as recorded in J391976 HCOR.
 Note: Easement for ingress and egress as recorded in H484912 HCOR.
 Note: Easement for public/private utilities, streets, driveways, walkways, sewers, oceans and drainage over and across common area as recorded in H484912 HCOR.
 Note: Easement for encroachments as recorded in H484912 HCOR.
 Note: Jetero Airport (Houston Intercontinental Airport) restrictions and regulations as recorded in J040968 HCOR.

BUYER: Thomas A. Root
 18930 Hikers Trail Drive
DESCRIBED PROPERTY:
 Lot Seven (7), Eight (8), and Nine (9), in Block Sixteen (16), of WALDEN ON LAKE HOUSTON PHASE II, OLYMPIC VILLAGE, a subdivision in Harris County, Texas, according to the map or plat thereof recorded in Volume 308, Page 83, of the Map Records of Harris County, Texas.

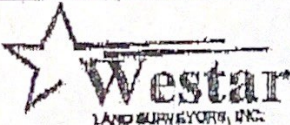

1610 South Gordon - Alvin, Texas 77611
 (281) 368-1169 - Fax: (281) 368-0917

O.F. 511092
 Date: 6-13-05



I, Steven H. Stafford, Registered Professional Land Surveyor, State of Texas, do hereby certify that the above plat represents an actual survey made on the ground on this day under my supervision, and that the same conforms with the standards, and that there are no encroachments, or overlapping of improvements, to the best of my knowledge and belief, except as shown hereon.

Note: There are no natural drainage courses on this property. Note: This property does not lie on a flood hazard zone according to FEMA.

Registered Professional Land Surveyor
 Texas Registration No. 48201

4820100320 K 4-20-00 Zone "X"

037