

LEGEND:

- A.E.=AERIAL EASEMENT
- B.L.=BUILDING LINE
- BRS=BEARS
- C.F. NO.=COUNTY CLERK'S FILE NUMBER
- C.I.R.=CAPPED IRON ROD
- C.M.=CONTROL MONUMENT
- ESMT=EASEMENT
- FC=FENCE CORNER
- F.C.I.R.=FOUND CAPPED IRON ROD
- F.I.P.=FOUND IRON PIPE
- F.I.R.=FOUND IRON ROD
- FNC=FENCE
- GM=GAS METER
- IST=INSIDE SUBJECT TRACT
- OST=OUTSIDE SUBJECT TRACT
- PP=POWER POLE
- P.R.=PLAT RECORDS
- P.T.P.=PINCHED TOP PIPE
- U.E.=UTILITY EASEMENT
- U.T.S.=UNABLE TO SET
- R.O.W.=RIGHT-OF-WAY
- S.C.I.R.=SET CAPPED IRON ROD
- SP=SERVICE POLL

- WOOD FENCE
- CHAIN LINK FENCE
- WROUGHT IRON FENCE
- BARBED WIRE FENCE
- SUBJECT TRACT
- CONCRETE PAVEMENT
- COVERED AREA

NOTES:

1. BEARINGS SHOWN HEREON ARE REFERENCED TO RECORDED SUBDIVISION PLAT OF SUBJECT TRACT AND ARE BASED ON CONTROL MONUMENTS DEPICTED ON THIS SURVEY
2. THIS SURVEY WAS PREPARED WITH THE BENEFIT OF COMMITMENT FOR TITLE INSURANCE ISSUED BY WESTCOR LAND TITLE INSURANCE COMPANY, G.F. NO. 21-4-151, EFFECTIVE DATE OF POLICY 02-24-2021, WITH REGARD TO ANY RECORDED EASEMENTS, RIGHTS-OF-WAY OR SETBACKS AFFECTING THE SUBJECT PROPERTY. NO ADDITIONAL RESEARCH REGARDING THE EXISTENCE OF EASEMENTS, RESTRICTIONS, OR OTHER MATTERS OF RECORD HAS BEEN PERFORMED BY THE SURVEYOR.
3. ALL ABSTRACTING PERFORMED BY TITLE COMPANY
4. LOT SUBJECT TO APPLICABLE RESTRICTIVE COVENANTS LISTED IN ITEM NO. 1, SCHEDULE "B" OF TITLE COMMITMENT AFOREMENTIONED IN NOTE 2.
5. SURVEY BASED ON THE BEST OF FIELD EVIDENCE FOUND

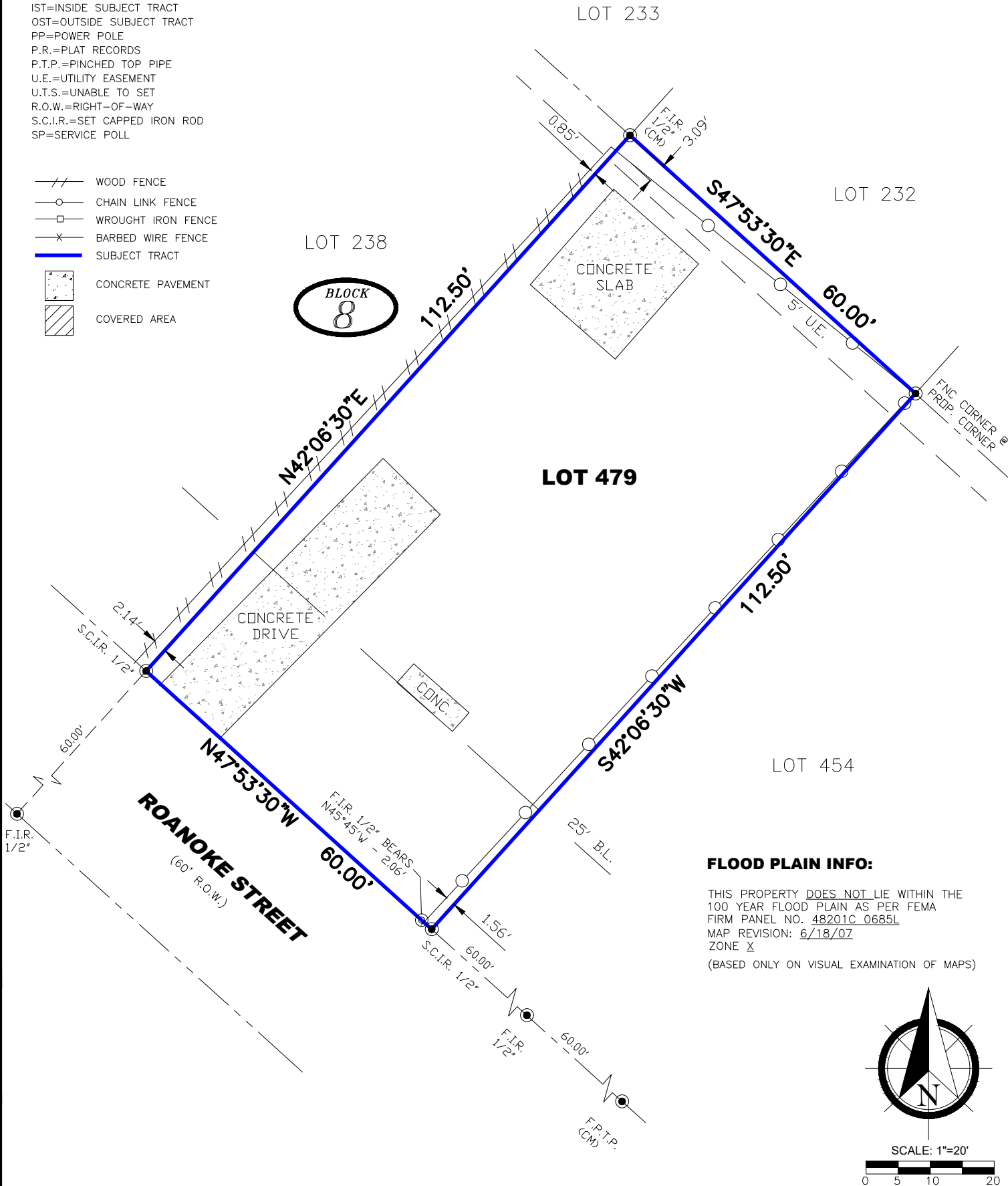

FLOOD PLAIN INFO:

THIS PROPERTY DOES NOT LIE WITHIN THE 100 YEAR FLOOD PLAIN AS PER FEMA FIRM PANEL NO. 48201C 0685L
 MAP REVISION: 6/18/07
 ZONE X
 (BASED ONLY ON VISUAL EXAMINATION OF MAPS)

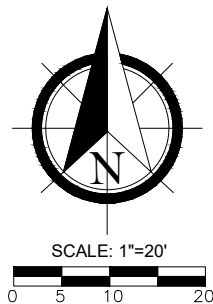

I HEREBY CERTIFY THAT THIS SURVEY WAS MADE ON THE GROUND UNDER MY SUPERVISION AND THAT IT CORRECTLY REPRESENTS THE FACTS FOUND AT THE TIME OF SURVEY AND THERE ARE NO ENCROACHMENTS EXCEPT AS SHOWN.

DANIEL VILLA, JR.
 REGISTRATION NO. 6751



**CIVIL ENGINEERING
 &
 LAND SURVEYING**

TX ENGINEERING FIRM NO. F-22322
 TX SURVEYING FIRM NO. 10194609
 5295 HOLLISTER STREET, SUITE 104
 HOUSTON, TX 77040
 832.518.9910

BOUNDARY SURVEY

OF LOT 479, BLOCK 8, PELHAM PLACE, SECTION THREE (3)
 MAP/PLAT RECORDED IN VOL. 22, PG. 69 OF H.C.M.R.
 6705 ROANOKE STREET, HOUSTON, HARRIS COUNTY, TX 77028

JOB NO.: K2102-074
 DATE: 2/25/2021
 FOR: WHITE STAR TITLE
 GF#: 21-4-151
 PURCHASER: JOSE VALDES