

LANDSCAPE/OPEN SPACE/DETENTION/DRAINAGE RESERVE

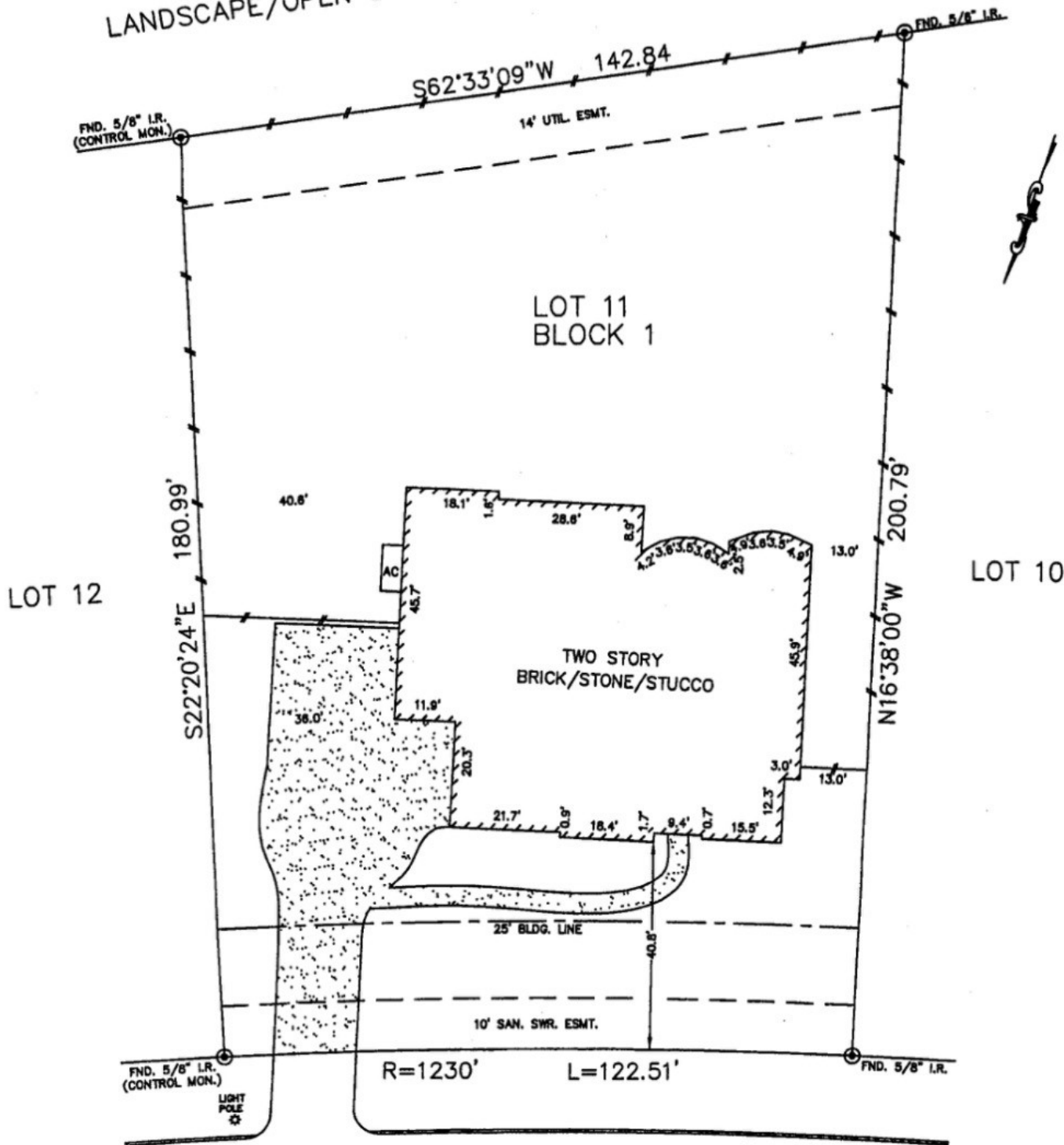

FAIRHAVEN CREEK DRIVE
(60' R.O.W.)

NOTES:

1. ALL BEARINGS SHOWN HEREON ARE BASED ON THE RECORDED PLAT.
2. SUBJECT TO APPLICABLE RESTRICTIVE COVENANTS LISTED IN ITEM No. 1, SCHEDULE "B" OF TITLE COMMITMENT ISSUED BY CHICAGO TITLE INSURANCE Co. UNDER G.F. No. CTH-TR-CTT13619391MJ.
3. AGREEMENT FOR UNDERGROUND ELECTRIC SERVICE PER H.C.C.F. No. 20120106287.
4. SHORT FORM BLANKET EASEMENT PER H.C.C.F. No. 20070429388.

PLAT OF SURVEY
SCALE: 1" = 30'

John W. Hanes
Kristy Guin Hanes

FLOOD MAP:
THIS PROPERTY LIES IN ZONE "X" & "X Shaded"
AS DEPICTED ON COMMUNITY PANEL
No. 48201C 0195 L, DATED: 06-18-07.
PER LOMR 12-06-1504A, DATED 03-27-12

THIS INFORMATION IS BASED ON GRAPHIC PLOTTING.
WE DO NOT ASSUME RESPONSIBILITY FOR EXACT
DETERMINATION

© 2013, ALLPOINTS SERVICES, CORP., All Rights Reserved. This original work is protected under copyright laws, Title 17 U.S. Code Sections 101 & 102. All violators will be prosecuted to the extent of the law. This survey is being provided solely for the use of the recipients and no license has been created, express or implied, to copy the survey except as is necessary in conjunction with the original transaction.

FOR: JOHN W. HANES
KRISTY GUIN HANES
ADDRESS: 21603 FAIRHAVEN
CREEK DRIVE
ALLPOINTS JOB #: TH54057 TH
G.F.: CTH-TR-CTT13619391MJ

LOT 11, BLOCK 1,
LAKES OF FAIRHAVEN, SECTION 4,
FILM CODE No. 644160, MAP RECORDS,
HARRIS COUNTY, TEXAS.



I HEREBY CERTIFY THAT THIS PLAT REPRESENTS THE
RESULTS OF A SURVEY MADE ON THE GROUND, ON THE 19TH
DAY OF JUNE, 2013.

Steven P. Brister

