

CURVE	DELTA ANGLE	RADI US	ARC	TANGENT	CHORD	CHORD BEARING
C 1	9°39' 20"	295.00'	49.71'	24.92'	49.66'	S 33°04' 50" W

LINE	BEARING	DI STANCE
L 1	S 30°56' 50" W	4.87'
PLAT	S 28°11' 29" W	4.58'
L 2	N 44°28' 26" E	24.02'

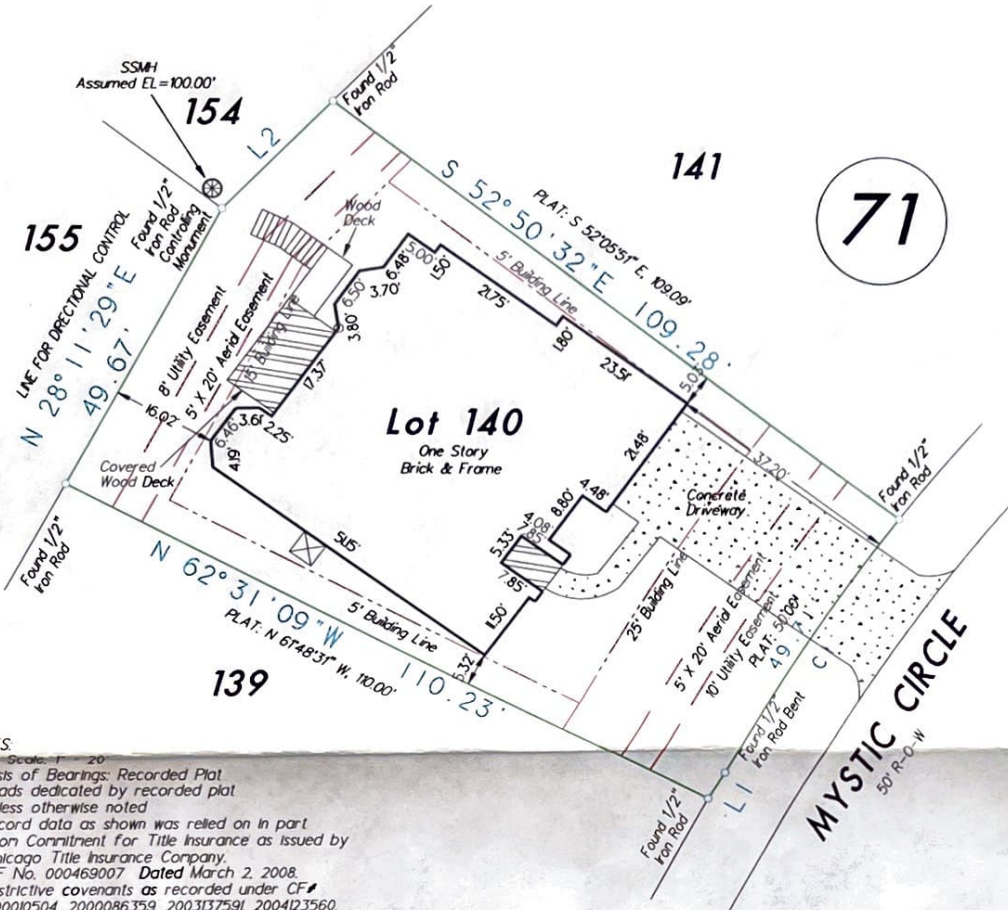

- NOTES:**
1. Plat Scale: 1" = 20'
  2. Basis of Bearings: Recorded Plat
  3. Roads dedicated by recorded plat unless otherwise noted
  4. Record data as shown was relied on in part from Commitment for Title Insurance as issued by Chicago Title Insurance Company, GF No. 000469007 Dated March 2, 2008.
  5. Restrictive covenants as recorded under CF# 2000010504, 2000086359, 2003137591, 2004123560, 2005043792, 2005140623 and 2006073735.
  6. The professional service reflected on this plat of survey is provided in connection with the transaction anticipated by the title search referenced and dated above. It is not to be used for any other purposes. This original work is protected under copyright laws. Title 17 United States Code Sections 101 and 102. All violators will be prosecuted to the fullest extent of the law. This survey is being provided solely for the use of the recipients name below and no license has been created, expressed or implied to copy the survey except as is necessary in conjunction with the original transaction, which shall take place within thirty (30) days from the date shown hereon.

*Joanne M. Hare by Pamela D. Beer*

Lot One Hundred Forty (140), Block Seventy-One (71), of WALDEN ON LAKE CONROE SECTION FIFTEEN (15), a subdivision in Montgomery County, Texas, according to the map or plat thereof recorded in Cabinet C, Sheet 20A of the Map Records of Montgomery County, Texas.

If this plat and accompanying description are not sealed with the raised embossing seal of R.P.L.S. whose signature appears on the raised seal and in red ink, it is considered a copy, and not a legal original. See Note 6 above.

Purchaser: **JOANNE M. HARE**  
 Address: 3818 Mystic Circle  
 Montgomery, Texas 77356

Final: March 17, 2008  
 Slab: October 12, 2007  
 Date: April 16, 2005  
 Job No.: 05-098  
 GF No.: 000469007

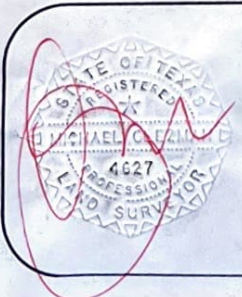

To: **CHICAGO TITLE INSURANCE COMPANY**  
 We, G & G Surveying, acting by and through Michael Ozeman, a Registered Professional Land Surveyor in the State of Texas, hereby certify that this survey and professional service substantially conforms to the Texas Society of Professional Surveyors Standards and Specifications for a Category IV, Condition III Survey.  
 This drawing is the property of G & G Surveying and shall not be used for any purpose without the written consent of an authorized agent of G & G Surveying. G & G Surveying accepts no responsibility for the use of this drawing for any purpose after six months from the date indicated on this drawing. All rights reserved.  
 © Copyright 2005 G & G Surveying

**G & G SURVEYING**  
 1938 OLD RIVER ROAD  
 MONTGOMERY, TEXAS 77356  
 OFFICE: (936) 582-6841 FAX: (936) 582-6845

