

A plat of a 0.3999 acre tract of land in the J. M. Hooper Survey, Abstract No. 375, in Harris County, Texas, out of and a part of that certain 3.002 acre tract of land described in deed recorded under Clerk's File No. H085259 of the Official Public Records of Real Property of Harris County, Texas.

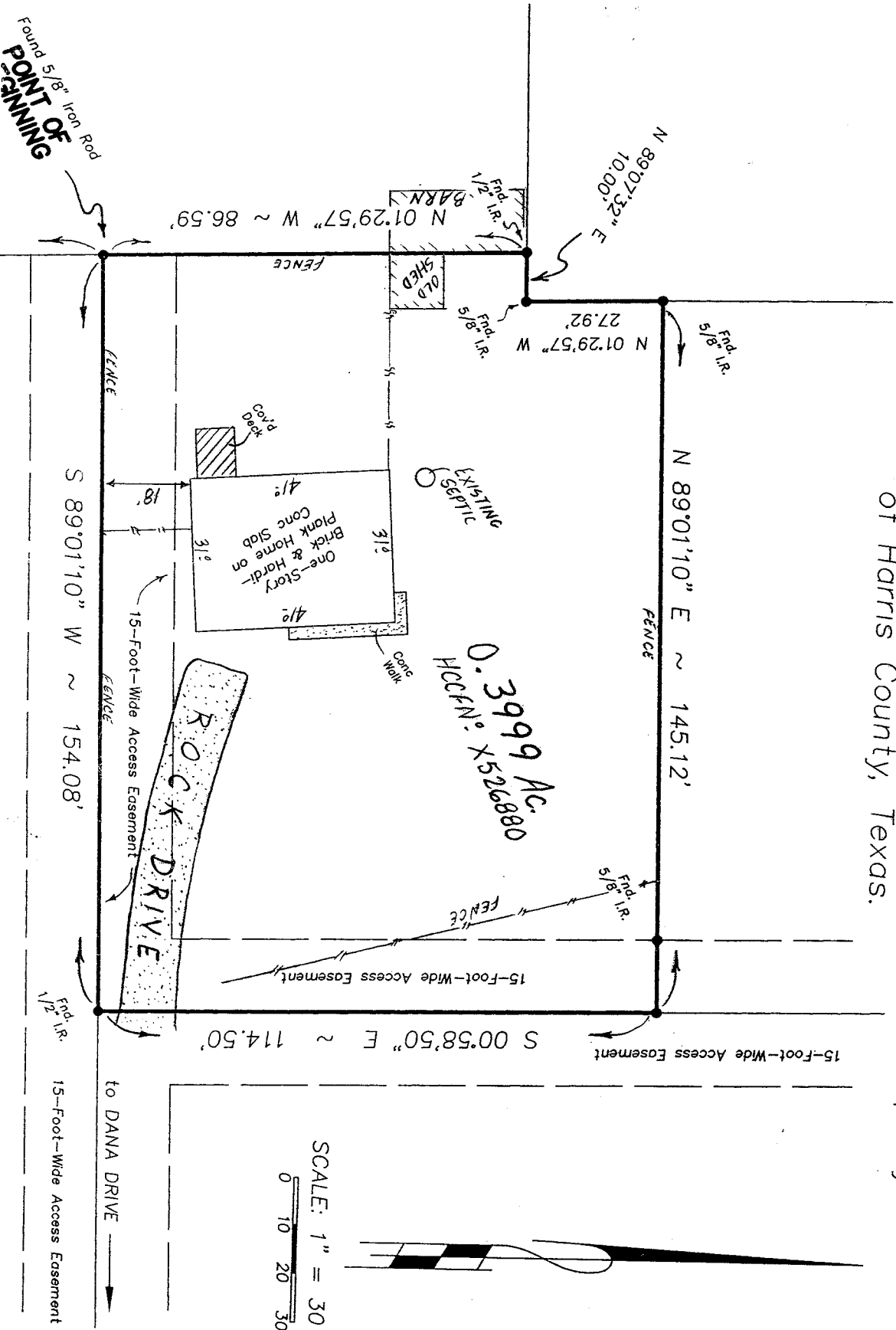

SCALE: 1" = 30 FT.
 0 10 20 30

to DANA DRIVE
 15-Foot-Wide Access Easement