

This property IS NOT located in the 100 year flood plain & is in insurance rate map zone X, as per map 48201C.0193L dated 06-18-07.

SCALE: 1" = 20'

LEGEND

- U.E.--UTILITY EASEMENT
- B.L.--BUILDING LINE
- W.L.E.--WATER LINE EASEMENT
- R.O.W.--RIGHT OF WAY
- I.R.--IRON ROD
- //--WOOD FENCE

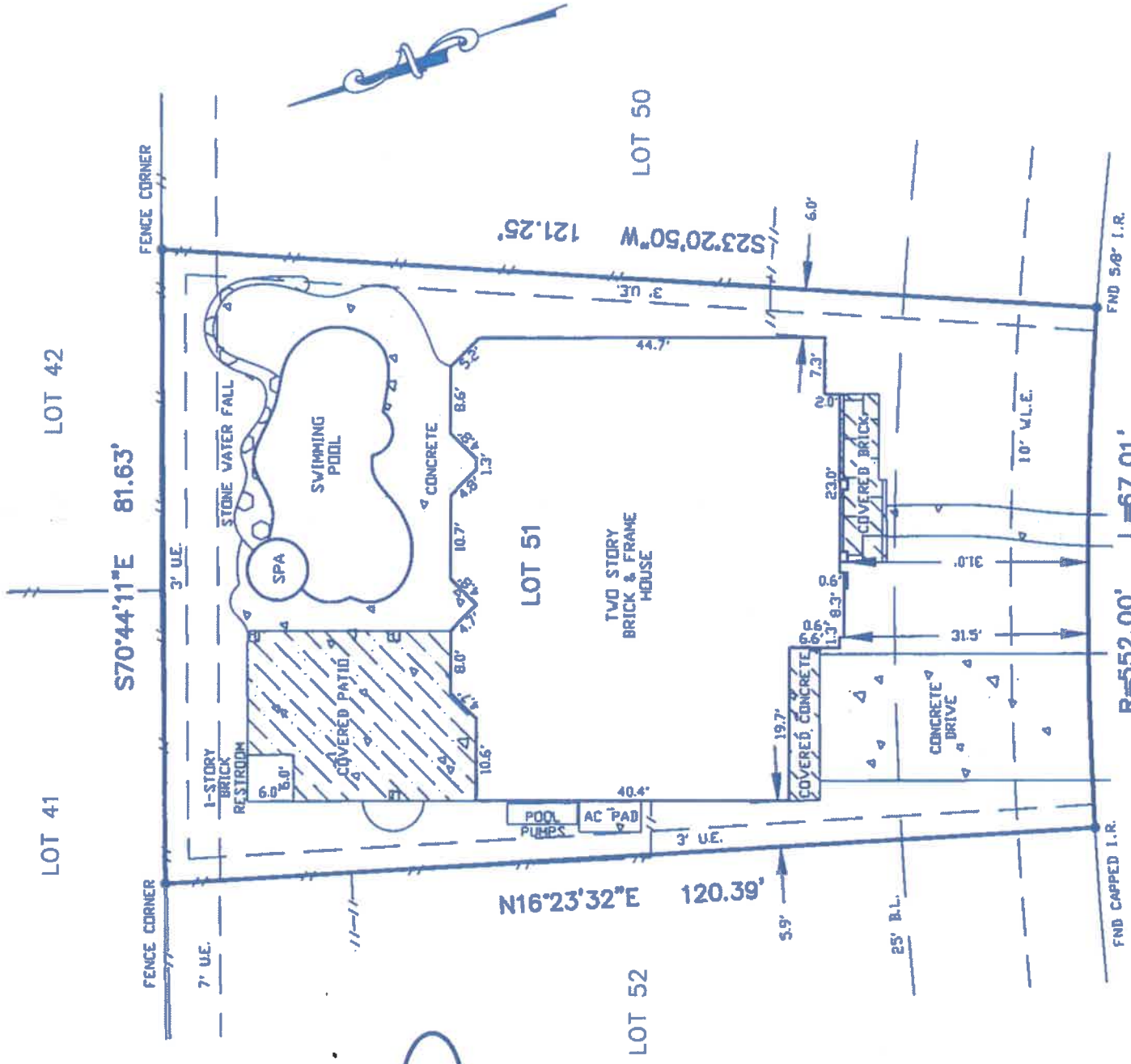

SILVER BLUEBERRY TRAIL
5'0" R.O.W.

R=552.00' L=67.01'

I HEREBY CERTIFY THAT THE PLAT HEREON CORRECTLY REPRESENTS THE RESULTS OF AN ACTUAL SURVEY MADE ON THE GROUND UNDER MY DIRECTION AND THAT THERE ARE NO ENCROACHMENTS EXCEPT AS SHOWN.

DATED 01-08-09

[Signature]
REGISTERED PROFESSIONAL LAND SURVEYOR
IN THE STATE OF TEXAS

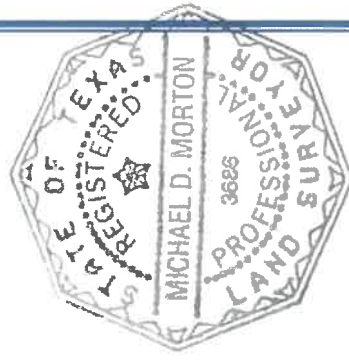

- NOTES:
- 1.) BASIS FOR BEARINGS: ASSUMED AS PLATTED
 - 2.) DISTANCES SHOWN ARE GROUND DISTANCES
 - 3.) ALL ABSTRACTING DONE BY TITLE COMPANY
 - 4.) SURVEY BASED ON BEST OF EVIDENCE FOUND
 - 5.) HOUSTON LIGHTING & POWER COMPANY AGREEMENT PER H.C.C.F. NO. Z500163
 - 6.) 3' U.E. (SIDES AND REAR) PER H.C.C.F. NO. 20070317058

THIS CERTIFICATION IS REVOKED AND THIS SURVEY IS NULL AND VOID IF THIS DOCUMENT IS ALTERED IN ANY MANNER, USED OR RELIED UPON BY ANY ONE OTHER THAN THE PARTIES ADDRESSED BELOW, OR DOES NOT BEAR AN ORIGINAL SIGNATURE AND SEAL OF THE SURVEYOR.		
LOT(S)	BLOCK	SECTION
51	1	10
RECORDATION	FAIRFIELD VILLAGE SOUTH	
ADDRESS	FILM CODE NO. 600038 OF THE H.C.M.R.	COUNTY
22022 SILVER BLUEBERRY TRAIL	CITY	HARRIS
PURCHASER	STATE	TEXAS
RANDY R. FULLER AND LAURIE I. FULLER	ZIP CODE	BANK OF AMERICA, N.A.
	77433	G.F. NO. 09123614
FILED BY: MS	09-04-09	JOB NO. 09-09-005
DRAWN BY: LR	09-08-09	REVISION:
CHECKED BY: MM	09-08-09	