

ORION COURT
(40' RIGHT-OF-WAY)

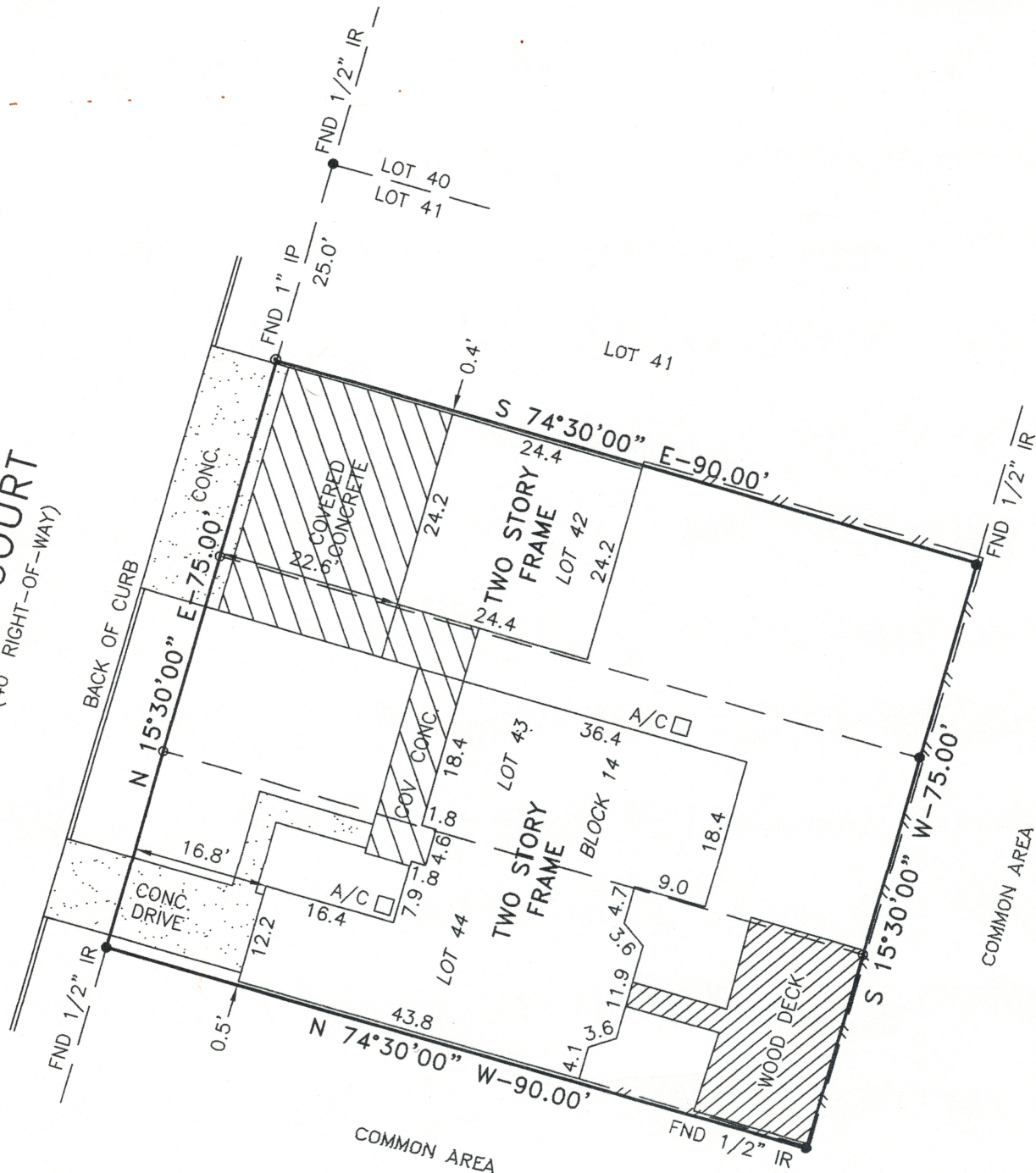

ES
 EVIDENCE OF UTILITIES AND IMPROVEMENTS ARE SHOWN.
 STREET RIGHT OF WAYS ARE BASED ON RECORDED PLAT.
 THIS SURVEY IS INTENDED TO EXPRESS AN OPINION REGARDING
 POSITION AND TITLE.
 NOT ABSTRACT THE PROPERTY. EASEMENTS, BUILDING LINES,
 ETC., ARE AS DEFINED IN A COMMITMENT FOR TITLE
 ISSUED BY ALAMO TITLE INSURANCE COMPANY OF NO.
 EFFECTIVE DATE MAY 19, 2011.
 IN ZONE "X" AREAS DETERMINED TO BE OUTSIDE THE 100
 YEAR FLOOD ACCORDING TO THE FLOOD INSURANCE RATE MAP NO.
 17000C0101A EFFECTIVE DATE 12-19-96. THIS FLOOD STATEMENT DOES
 NOT GUARANTEE THAT THE PROPERTY OR STRUCTURES THEREON WILL BE