

**FOXWOOD FOREST BOULEVARD (100' R.O.W.)**

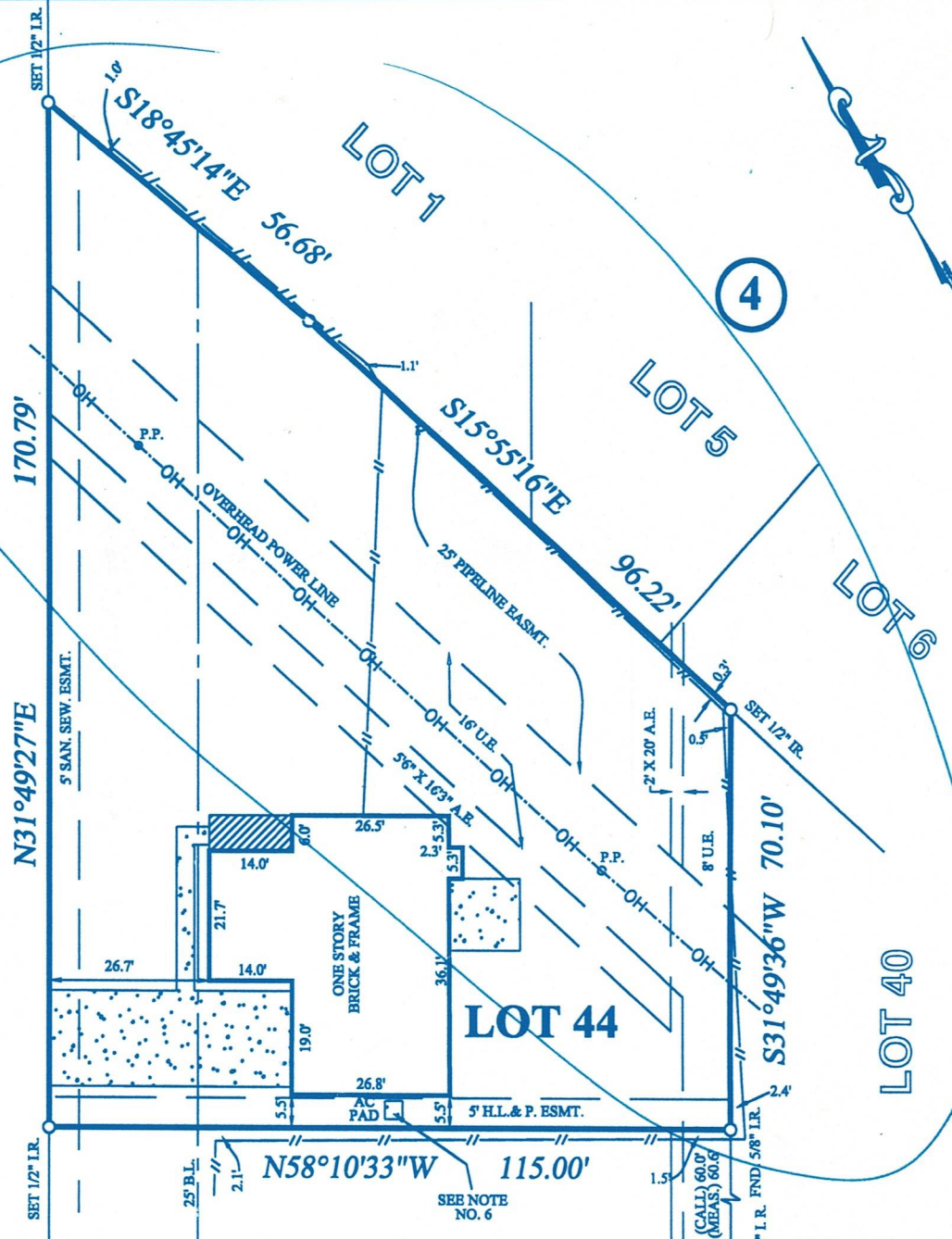

*Kimberly Z. Cash*

**NOTES :**

- 1.) RESTRICTIVE COVENANTS AS SET OUT IN VOL. 222, PG. 1, H.C.M.R. AND H.C.C.F. NOS. E586963 AND E586964.
- 2.) H.L. & P. CO. AGREEMENT IN H.C.C.F. NO. E325533.
- 3.) SUBJECT TO ZONING ORDINANCES NOW IN FORCE IN THE CITY OF HUMBLE, TEXAS.
- 4.) 25' TEXAS PIPELINE EASEMENT ALONG EASTERLY PROPERTY LINE IN VOL. 2549, PPG. 17 H.C.D.R.
- 5.) 5' EASEMENT ALONG SOUTHWESTERLY PROPERTY LINE PER H.C.C.F. NO. E403815.
- 6.) A.C. PAD INTO THE ESMT. AS SHOWN.

SURVEYOR HAS NOT ABSTRACTED SUBJECT PROPERTY.  
 SURVEY IS BASED ON TITLE COMMITMENT LISTED BELOW.  
 ALL BEARINGS SHOWN ARE REFERENCED PER RECORDED PLAT OF SAID SUBDIVISION.  
 ALL BUILDING LINES AND EASEMENTS ARE PER RECORDED PLAT UNLESS OTHERWISE SHOWN.  
 THIS SURVEY IS CERTIFIED FOR THIS TRANSACTION ONLY. IT IS NOT TRANSFERABLE TO ADDITIONAL INSTITUTIONS OR SUBSEQUENT OWNERS.

LOT		BLOCK	SUBDIVISION	SECTION
44		4	FOXWOOD	1
COUNTY	STATE	RECORDED	SURVEY:	SCALE: 1" = 30'
HARRIS	TEXAS	VOLUME 222, PAGE 1, H.C.M.R.	ADDRESS	
PURCHASER			20314 FOXWOOD FOREST BOULEVARD, HUMBLE, TEXAS 77338	
KIMBERLEY Z. CASH				

**QUALIFIED REAL ESTATE SERVICES**

9800 RICHMOND AVENUE  
 SUITE 490  
 HOUSTON, TEXAS 77042

TEL: (713) 266-2990  
 FAX: (713) 266-3080



\* Subject Property IS NOT Located in a Federal Insurance Administration Designated Flood Hazard Area. ZONE "X"  
 As per map 480287  
 Panel 0290 J Dated NOV. 06, 1996

\* THIS INFORMATION IS BASED ON GRAPHIC PLOTTING ONLY. WE DO NOT ASSUME RESPONSIBILITY FOR EXACT DETERMINATION.

	DATED	BY
FIELD WORK	03-07-00	R.C.
DRAFTING	03-07-00	M.A.
FINAL CHECK		
KEY MAP	334-Q	

*Jose H. Gonzalez 3/15/00*  
 JOSE H. GONZALEZ R.P.S. NO. 4478  
 I DO HEREBY CERTIFY THAT THIS SURVEY AS THIS DAY MADE ON THE GROUND OF THE PROPERTY LEGALLY DESCRIBED HEREON AND IS CORRECT, AND THERE ARE NO ENCROACHMENTS UNLESS SHOWN HEREON.

MORT. CO.	FIRST U MORTGAGE
TITLE CO.	FIRST AMERICAN TITLE
G.F. NO.	2000 NW 41778-V
JOB NO.	20003027
REV. DATE	