

ENSENADA CANYON LANE (PVT.)
(50' P.A.E. & P.U.E.)

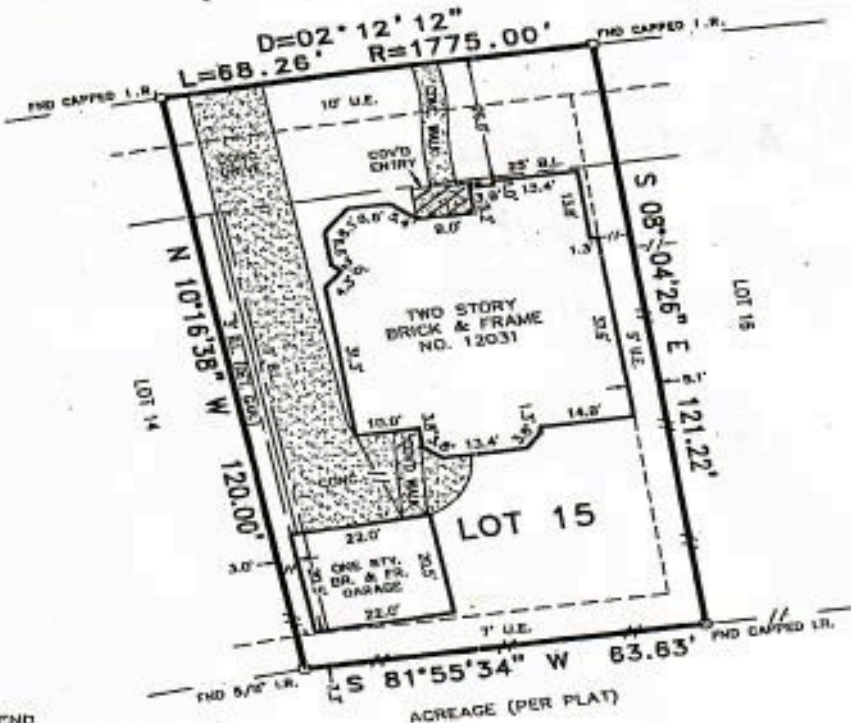

ARCADIA BEND LN (PVT.)
LOT 22

3

LEGEND

--//-- WOOD FENCE

NOTES:

- 1.) SUBJECT TO RESTRICTIVE COVENANTS BY VOL. 548, PG. 236, H.C.M.R. H.C.M.R. AND H.C.C.F. NOS. T952857 AND X414246.
- 2.) SUBJECT TO A BLANKET EASEMENT FOR ELECTRIC DISTRIBUTION FACILITIES AND/OR NATURAL GAS FACILITIES AS GRANTED TO CENTERPOINT ENERGY BY H.C.C.F. NO. X348324.
- 3.) SUBJECT TO PRIVATE STREET AS SHOWN ON THE RECORDED PLAT OF SAID ADDITION.

BUYER'S ACKNOWLEDGMENT

THIS SURVEY IS NOT FOR FUTURE CONSTRUCTION PURPOSES. ALL BEARINGS ARE BASED ON THE RECORDED PLAT UNLESS OTHERWISE NOTED. FLOOD ZONE DETERMINED BY GRAPHIC PLOTTING ONLY. WE DO NOT ASSUME RESPONSIBILITY FOR EXACT DETERMINATION. THIS SURVEY HAS BEEN PREPARED FROM INFORMATION CONTAINED IN THE TITLE COMMITMENT REFERENCED IN OF NO. 000409915, ONLY.

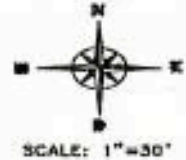

LOT 15	BLOCK 3	SECTION 18	SUBDIVISION LAKES ON ELDRIDGE NORTH	
RECORDATION VOL. 548, PG. 236, H.C.M.R.		COUNTY HARRIS	STATE TEXAS	SURVEY -
LENDER CO. FAIRWAY INDEPENDENT MORTGAGE		TITLE CO. CHICAGO TITLE COMPANY		
PURCHASER JOSE RAMON RODRIGUEZ			JOB NO. 37509	
ADDRESS 12031 ENSENADA CANYON LANE				

FLOOD NOTE
ACCORDING TO THE FEDERAL EMERGENCY MANAGEMENT AGENCY (FEMA) PRELIMINARY FLOOD INSURANCE RATE MAP (FIRM) FOR HARRIS COUNTY, TEXAS, MAP NO. 480287 0830L, DATED 08-30-04, DOWNLOADED FROM THE T.S.A.R.P. WEBSITE ON 08-03-05 WHICH IS SUBJECT TO CHANGE, THE SUBJECT TRACT APPEARS TO LIE WITHIN UNSHADED ZONE "X". THIS DETERMINATION WAS DONE BY GRAPHIC PLOTTING AND IS APPROXIMATE ONLY, AND HAS NOT BEEN FIELD VERIFIED. THIS FLOOD STATEMENT DOES NOT IMPLY THAT THE PROPERTY OR STRUCTURES THEREON WILL BE FREE FROM FLOODING OR FLOOD DAMAGE. ON RARE OCCASIONS FLOODS CAN AND WILL OCCUR AND FLOOD HEIGHTS MAY BE INCREASED BY MAN-MADE OR NATURAL CAUSES. THIS FLOOD STATEMENT SHALL NOT CREATE LIABILITY ON THE PART OF WINDROSE LAND SERVICES, INC.



I do hereby certify for this transaction only, that this survey under my supervision was this day made on the ground and that this plat correctly represents the property legally described hereon (or on attached sheet). That the facts found at the time of this survey show the improvements and that there are no visible encroachments apparent on the ground, except as shown, to the best of my knowledge.

FIELD WORK	08-14-05	RM
DRAWN BY	08-15-05	VN
CHECKED BY	08-15-05	ML
KEY MAP NO.	409 W	
REVISION		
-	-	-
-	-	-



Maurice E. Love III

Windrose Land Services, Inc.
10875 Richmond Ave.
Houston, Texas 77042
Phone (713) 458-2282 Fax (713) 481-1151

© COPYRIGHT 2005 WINDROSE LAND SERVICES, INC. ALL RIGHTS RESERVED

Professional Surveying and Engineering Services