



TITLE COMPANY:

TRADITION TITLE COMPANY

281-391-5900

G.F. #: 18-50004261

ISSUE DATE: 10-5-18



INDIAN RIDGE DRIVE
(60' R.O.W.)

ROCK CANYON DRIVE
(60' R.O.W.)

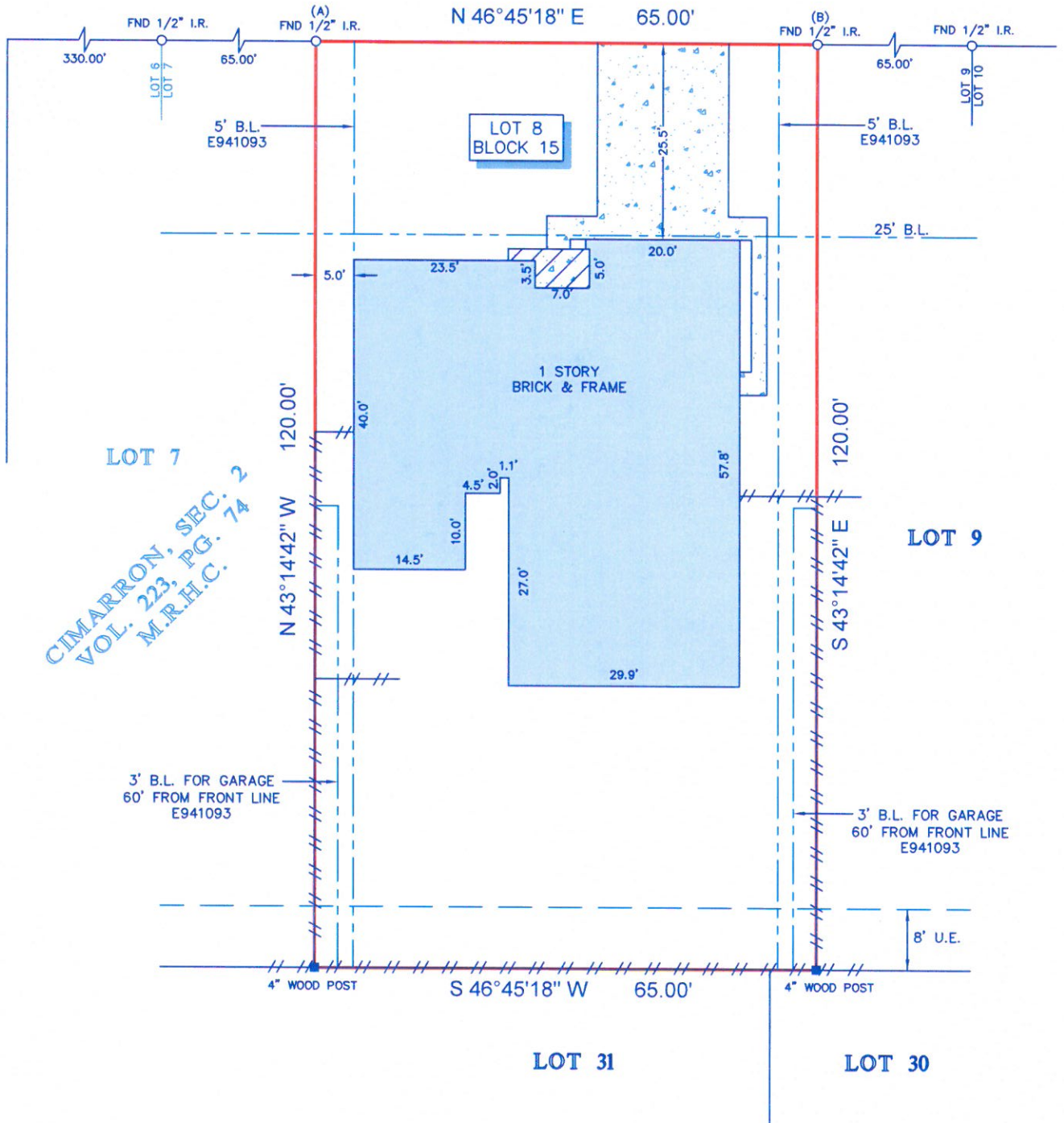

**CIMARRON, SEC. 3
VOL. 223, PG. 74
M.R.H.C.**

NOTES:

1. ALL BEARINGS SHOWN HEREON ARE REFERENCED TO THE SUBDIVISION PLAT NAMED BELOW, POINTS (A) AND (B) WERE HELD FOR HORIZONTAL CONTROL.
2. ABSTRACT INFORMATION FOR THE SUBJECT TRACT WAS PROVIDED BY THE TITLE INSURANCE COMPANY LISTED ABOVE.
3. THIS SURVEY IS CERTIFIED TO THE TITLE INSURANCE COMPANY LISTED ABOVE FOR THIS TRANSACTION ONLY, IT IS NOT TRANSFERABLE TO ADDITIONAL INSTITUTIONS OR SUBSEQUENT OWNERS.
4. ALL EASEMENTS AND BUILDING LINES SHOWN ARE PER THE RECORDED PLAT UNLESS OTHERWISE NOTED.
5. THERE ARE NO NATURAL DRAINAGE COURSES ON SUBJECT PROPERTY.
6. SUBJECT TO THE RESTRICTIVE COVENANTS AS LISTED IN SCHEDULE B OF THE TITLE COMMITMENT ISSUED ON OCTOBER 5, 2018, UNDER G.F. NO. 18-50004261.
7. AN AGREEMENT FOR UNDERGROUND ELECTRIC SERVICE AS RECORDED IN C.F. NO. F189786, O.P.R.H.C.

LEGEND

	CONCRETE	B.L. = BUILDING LINE
	COVERED AREA	U.E. = UTILITY EASEMENT
	FENCE	
		WOOD

LEGAL DESCRIPTION: LOT 8, IN BLOCK 15, OF CIMARRON, SECTION 3, A SUBDIVISION IN HARRIS COUNTY, TEXAS, ACCORDING TO THE MAP OR PLAT THEREOF RECORDED IN VOLUME 238, PAGE 17 OF THE MAP RECORDS OF HARRIS COUNTY, TEXAS.



SURVEYORS CERTIFICATE:
IN MY PROFESSIONAL OPINION, THIS PLAT REPRESENTS THE FACTS FOUND ON THE GROUND DURING THE COURSE OF A BOUNDARY SURVEY CONDUCTED UNDER MY SUPERVISION ON NOVEMBER 2, 2018 AND THAT THIS PLAT SUBSTANTIALLY COMPLIES WITH THE CURRENT STANDARDS AS ADOPTED BY THE TEXAS BOARD OF PROFESSIONAL LAND SURVEYING; AND THAT THERE ARE NO ENCROACHMENTS OR PROTRUSIONS EXCEPT AS SHOWN.

Richard Fussell
RICHARD FUSSELL
RPLS# 4148

CLIENT: ALEKSANDRA BAJD
ADDRESS: 22415 INDIAN RIDGE DRIVE
www.survey1inc.com
survey1@survey1inc.com
Survey 1, Inc.
Your Land Survey Company
Firm Registration No. 100758-00
P.O. Box 2543 | Alvin, TX 77512 | (281)393-1382

FIELD CREW: JR MC
TECH: MC
DRAFTER: MC
FINAL CHECK: BC
DATE: 11-5-18
JOB#: 11-68053-18