

25

24

29

BLK. 4

31

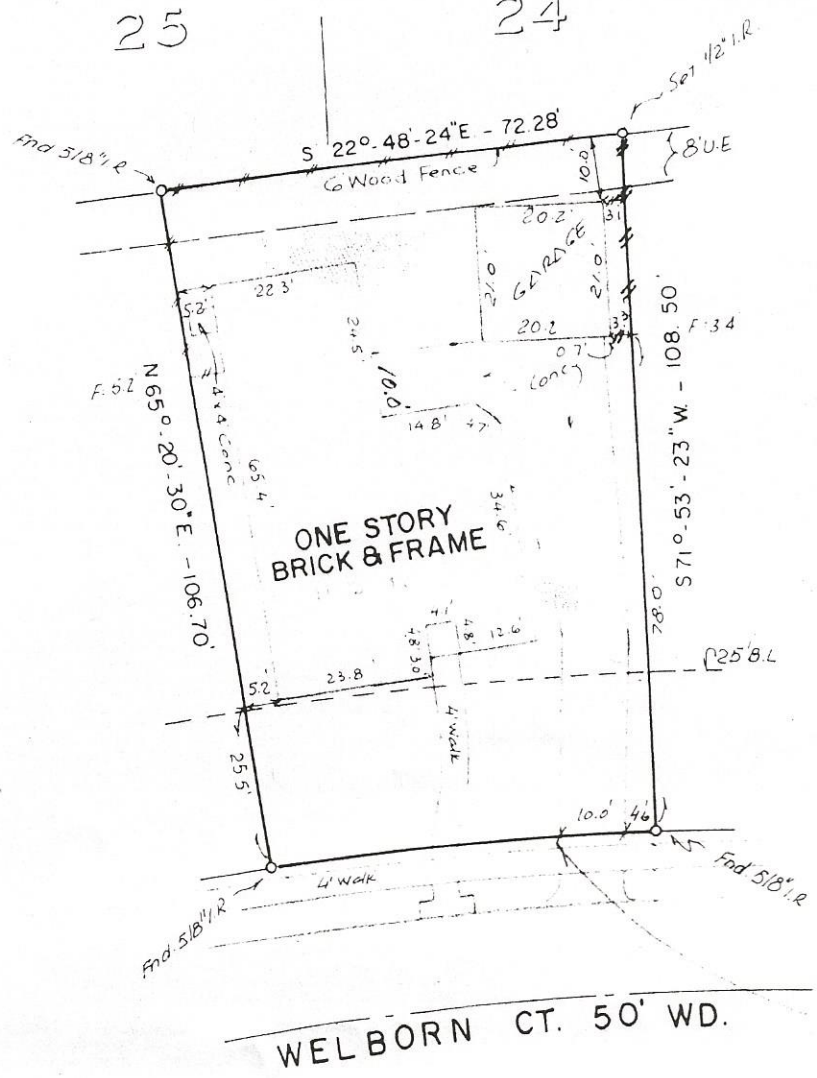

R = 525.00'  
 $\Delta = 06^\circ - 32' - 53''$   
 L = 60.00'

NOTE: H-L & P ELECT-AGREEMENT  
 VOL 1499 PAG 422 F.B.C.R.

This property is located outside of the Flood Hazard Area as shown on the FEMA Maps on file with Missouri City Engineers Office. (Zone C)

*Franklin D. Webster*  
 Franklin D. Webster, R.P.L.S. No. 4102

CERTIFY TO: FORT BEND TITLE CO.  
 FOR: MOSES GARZA a/w, ESTHER GARZA