

ADDRESS: SKYLANE DRIVE
MONTGOMERY, TEXAS 77316
ORDERED BY: DONAL DOWNING

LOTS 18 AND 19, BLOCK 11 LAKE BONANZA, SECTION 1

ACCORDING TO THE MAP OR PLAT THEREOF RECORDED
IN VOLUME 5, PAGE 335 OF THE MAP RECORDS
OF MONTGOMERY COUNTY, TEXAS

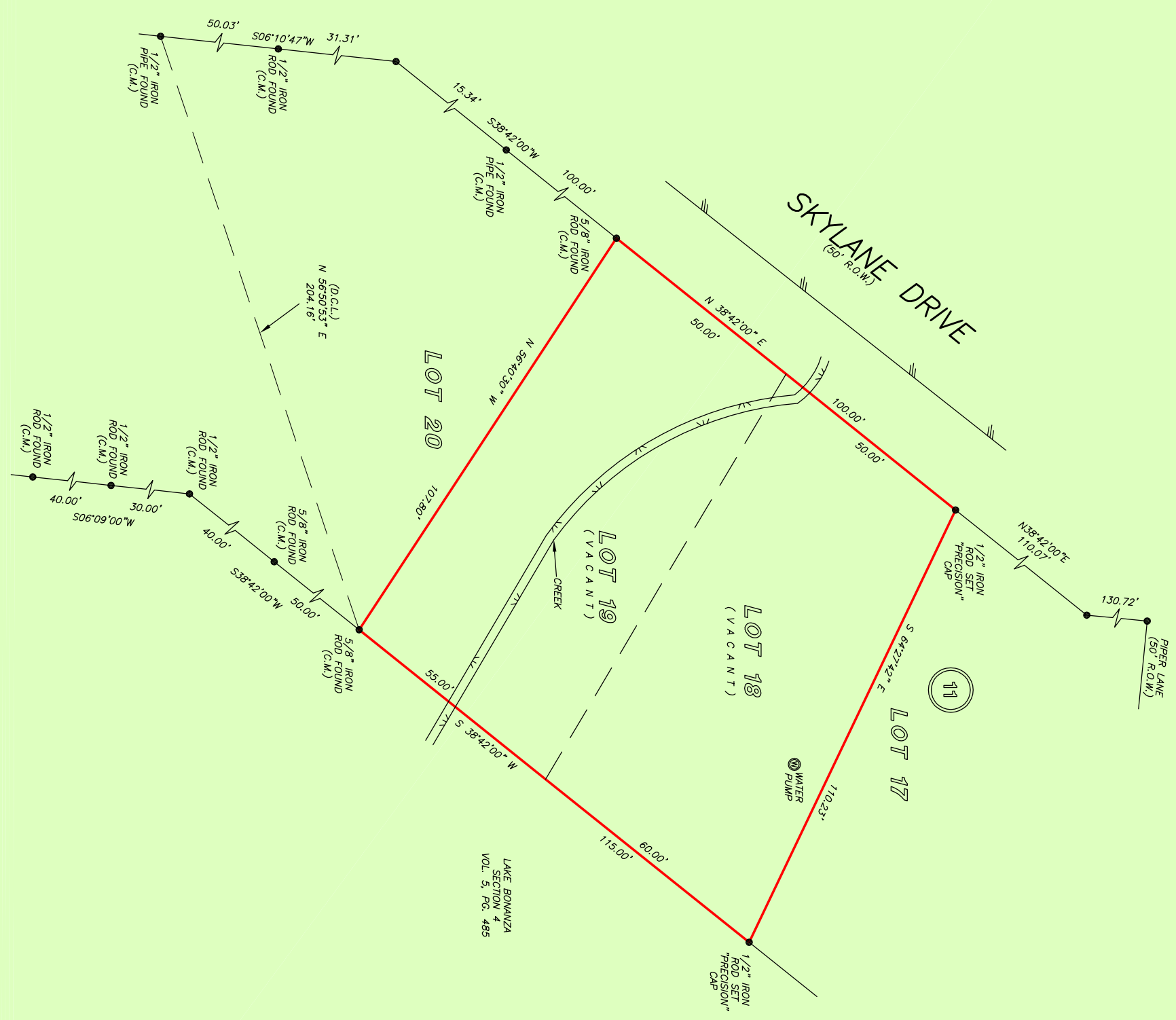
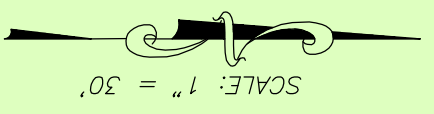

NOTE: MAY BE SUBJECT TO DEED RESTRICTIONS AND/OR
ADDITIONAL GOVERNMENTAL BUILDING REQUIREMENTS.
NOTE: THIS SURVEY WAS PREPARED WITHOUT A TITLE COMMITMENT.
OTHER EASEMENTS AND/OR BUILDING LINES MAY AFFECT THIS TRACT.

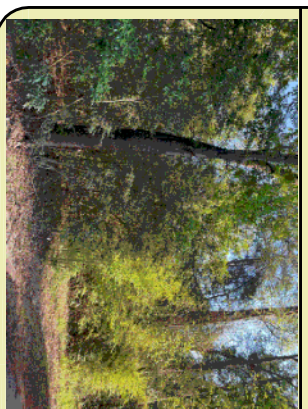

THIS PROPERTY DOES NOT LIE WITHIN THE
100 YEAR FLOOD PLAIN AS PER FIRM
MAP NO. 48339C 0375 G
MAP REVISION: 08/18/2014
ZONE X
BASED ONLY ON VISUAL EXAMINATION OF MAPS.
INACCURACIES OF FEMA MAPS PRESENT EXACT
DETERMINATION WITHOUT DETAILED FIELD STUDY.

A SUBSURFACE INVESTIGATION
MAY BE BEYOND THE SCOPE OF THIS SURVEY

D.C.L. = DIRECTIONAL CONTROL LINE
RECORD BEARING: VOL. 5, PG. 335, M.C.M.R.

I HEREBY CERTIFY THAT THIS SURVEY WAS MADE
ON THE GROUND, THAT THIS PLAT CORRECTLY
REPRESENTS THE MONUMENTS FOUND AT THE
TERMS OF THE MONUMENTS HEREIN AND NO
ENCROACHMENTS APPEAR ON THE GROUND
EXCEPT AS SHOWN HEREON. THIS SURVEY IS
CERTIFIED FOR THIS TRANSACTION ONLY.

TERRANCE MISH
PROFESSIONAL LAND SURVEYOR
NO. 4981
JOB NO. 2023-01071
MARCH 20, 2023

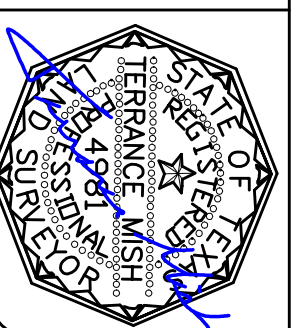

DRAWN BY: PR



PRECISION
surveyors

1-800-LANDSURVEY
www.precisionsurveyors.com
281-496-1586
950 THREEBONDLE STREET SUITE 150 HOUSTON, TEXAS 77079
210-829-4941
1777 NE LOOP 410 SUITE 600 SAN ANTONIO, TEXAS 78217
FAX 210-829-1555
FIRM NO. 10063700