

SCALE 1"=20'

LOT 11
BLOCK

2

LEGENDS YORK DRIVE
(50' R.O.W.)

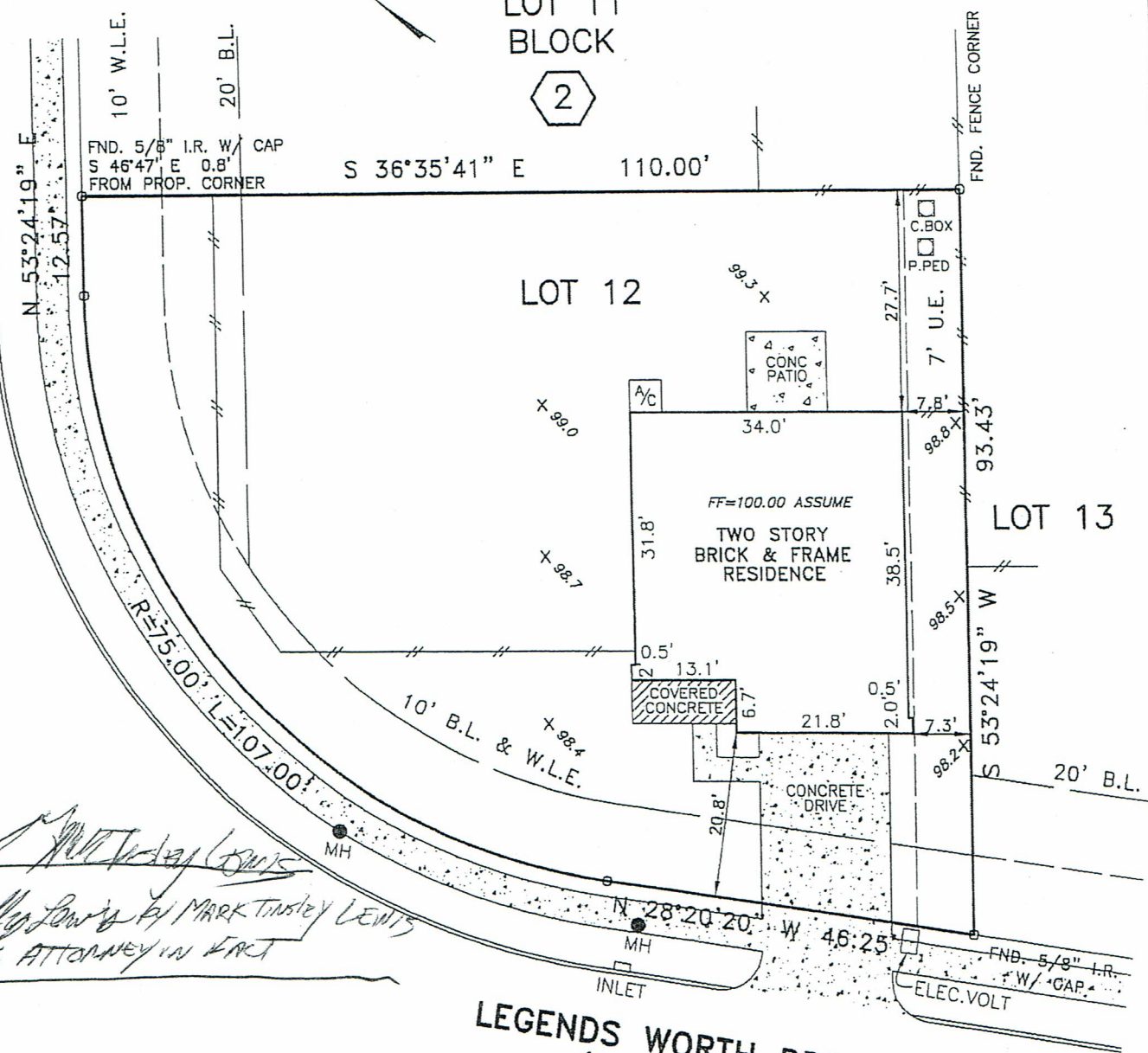

Handwritten signatures and notes:
 Mark Tinsley Lewis
 AS ATTORNEY IN FACT

LEGENDS WORTH DRIVE
(50' R.O.W.)

- NOTES:
1. ALL BEARINGS AND STREET ARE BASED ON RECORDED PLAT.
 2. CENTERPOINT ENERGY UNDERGROUND ELECTRIC SERVICE AGREEMENT PER MCCF NO. 2008-062722.
 3. DESIGNATION OF DRILLSITE ESM'T, PIPELINE ESM'T PER MCCF NOS. 2001-091805 AND 2001-091851. DOES NOT AFFECT

PLAT OF LOT 12 BLOCK 2 OF LEGENDS RUN, SECTION 12
 ACCORDING TO THE PLAT RECORDED IN CABINET Z, SHEET NOS. 1127-1129 OF
 THE MAP RECORDS OF MONTGOMERY COUNTY, TEXAS

This survey is being provided solely for the use of the current parties and that no license has been created, express or implied, to copy the survey except as is necessary in conjunction with the original transaction.

PROPERTY LIES WITHIN FLOOD ZONE X, ACCORDING TO F.I.R.M. MAP NO. 48339C 0685F, DATE 12-19-96. BY GRAPHING PLOTTING ONLY, WE DO NOT ASSUME RESPONSIBILITY FOR EXACT DETERMINATION. BEFORE ANY DEVELOPMENT PLANNING, DESIGN, OR CONSTRUCTION IS STARTED, THE COMMUNITY, CITY AND COUNTY IN WHICH SUBJECT TRACT EXISTS SHOULD BE CONTACTED. SAID ENTITIES MAY IMPOSE LARGER FLOOD PLAIN AND FLOODWAY AREAS THAN SHOWN BY F.I.R.M. MAPS THAT WILL AFFECT DEVELOPMENT.



PROPERTY SUBJECT TO SUBDIVISION COVENANTS, CONDITIONS AND RESTRICTIONS. I hereby certify that this survey was made on the ground and that this plat correctly represents the facts found at the time of survey showing any improvements, from legal descriptions supplied