

K235W

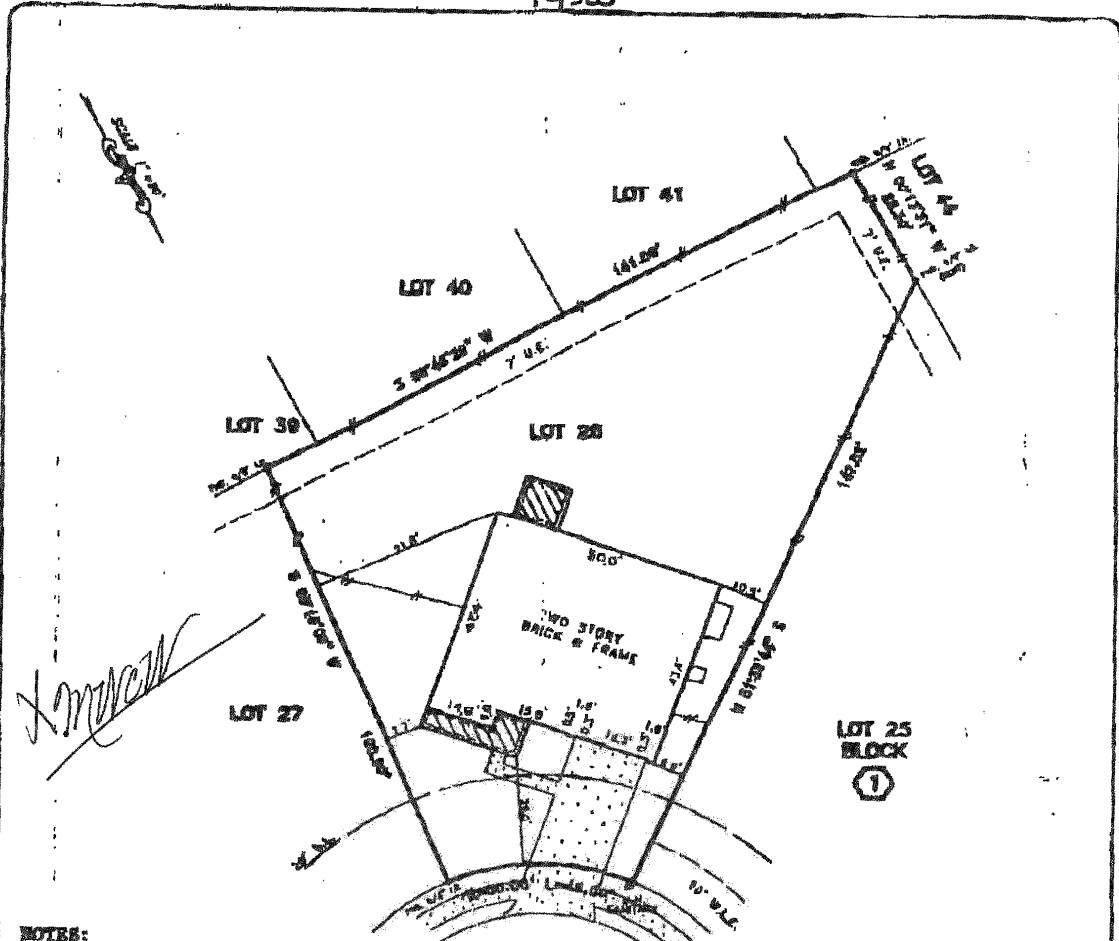

- NOTES:**
1. BEARINGS AND STREET PER RECORDED PLAT
 2. RELIANT ENERGY PER BODY # V594714.

Richard W. Conrad Wright

PLAT OF LOT 26 BLOCK 1 OF OAK PARK TRAILS, SECTION 10
 ACCORDING TO THE PLAT RECORDED IN VOLUME 487, PAGE 147 OF
 THE DEED RECORDS OF HARRIS COUNTY, TEXAS

PROPERTY IS NOT IN THE 100 YEAR FLOOD ZONE, IN ZONE 2
 ACCORDING TO F.I.M. MAP NO. 580287 06151, DATE 11-6-96
 BY GRAPING PLOTTING ONLY, WE DO NOT ASSUME RESPONSIBILITY FOR EXACT DETERMINATION.

PROPERTY SUBJECT TO SUBDIVISION COVENANTS, CONDITIONS AND RESTRICTIONS.
 I hereby certify that this survey was made on the ground and that this plat correctly represents
 the facts found at the time of survey showing any improvements, from legal descriptions supplied
 by client. There are no encroachments apparent on the ground, except as shown. This survey is
 only certified for boundary and this transaction only. Surveyor did not abstract property. Easements,
 building lines, etc. shown are as identified by:

CP 02-009600 of FIRST AMERICAN TITLE COMPANY



John Bernard
 John Bernard, Registered Professional Land Surveyor No. 4883

ADDRESS: 21735 ASHFORD GROVE LENDER:
 CITY: KATY, TEXAS ZIP: 77450
 PURCHASER: MARGARET WRIGHT
 JOB NO: K85914 DATE: 6-14-02 SCALE: 1"=20'-00" REVISION: FEB. 11-06-02 Key Map 488

SOUTH TEXAS SURVEYING ASSOCIATES, INC.
BUILDER DIVISION
 11281 Richmond Ave. Suite J-101 Houston, Texas 77082
 TEL. (281) 558-9715 FAX (281) 558-8959

