

SURVEYING COMPANY

12345 JONES ROAD
SUITE 270
HOUSTON, TX 77070
(281) 955-2772
FIRM NO. 10033400

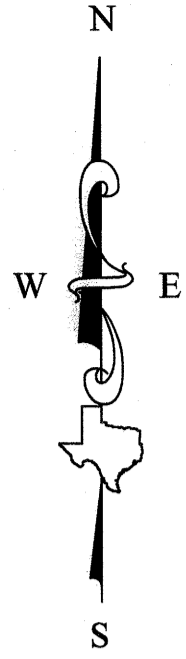

SUBJECT TO :

1. © 2018 Everything In Christ Services, Inc., All Rights Reserved.
2. Survey is valid only if print has original Seal and signature of surveyor on it. Declaration is made to original purchaser of this survey. It is not transferable to additional institutions or subsequent owners.
3. See Corresponding Field Notes .
4. Fences as shown .

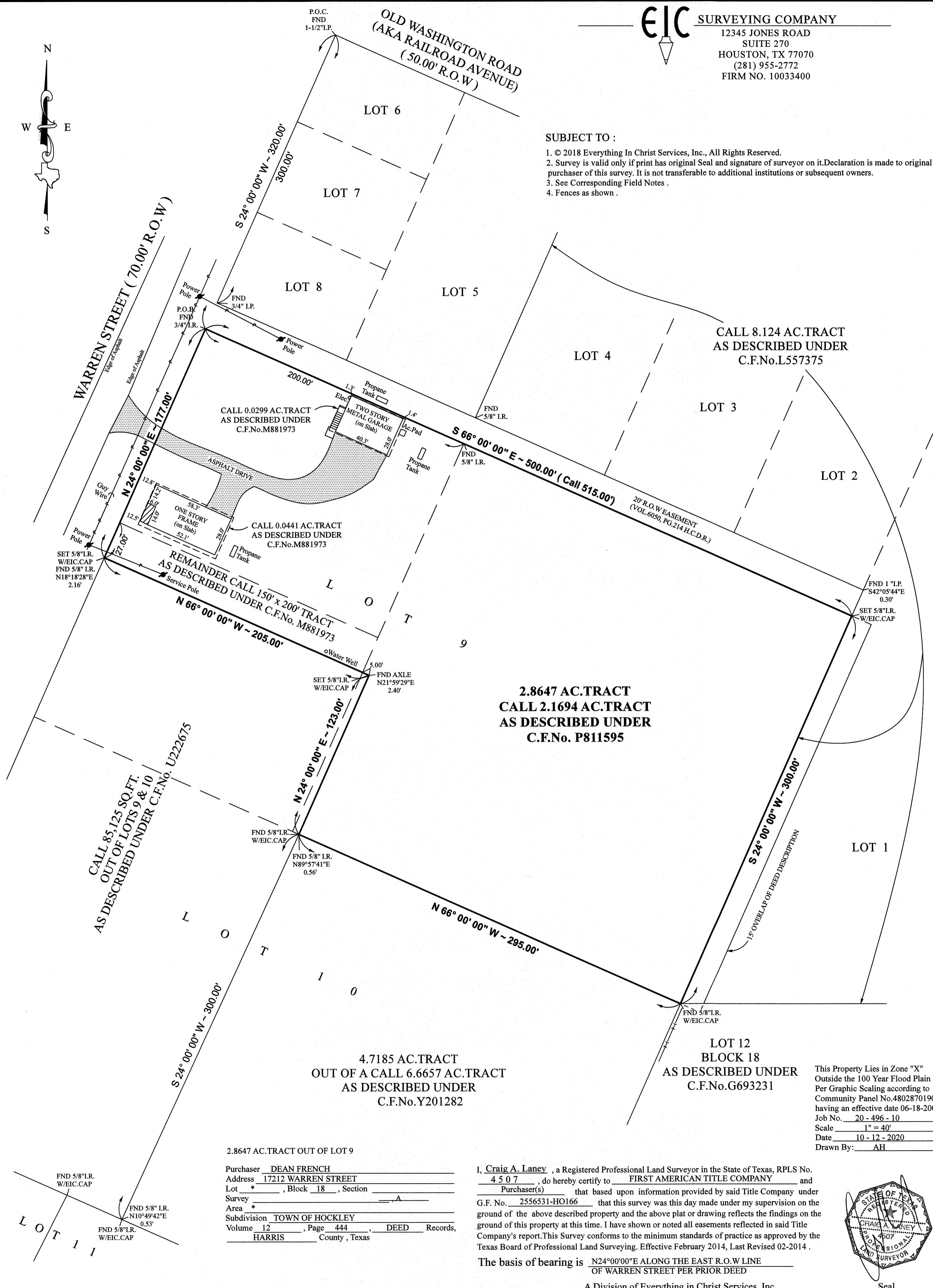

**2.8647 AC. TRACT
CALL 2.1694 AC. TRACT
AS DESCRIBED UNDER
C.F.No. P811595**

**4.7185 AC. TRACT
OUT OF A CALL 6.6657 AC. TRACT
AS DESCRIBED UNDER
C.F.No. Y201282**

2.8647 AC. TRACT OUT OF LOT 9

Purchaser DEAN FRENCH
Address 17212 WARREN STREET
Lot , Block 18, Section
Survey
Area
Subdivision TOWN OF HOCKLEY
Volume 12, Page 444, DEED Records,
HARRIS County, Texas

I, Craig A. Laney, a Registered Professional Land Surveyor in the State of Texas, RPLS No. 4507, do hereby certify to FIRST AMERICAN TITLE COMPANY and Purchaser(s) that based upon information provided by said Title Company under G.F. No. 2556531-HO166 that this survey was this day made under my supervision on the ground of the above described property and the above plat or drawing reflects the findings on the ground of this property at this time. I have shown or noted all easements reflected in said Title Company's report. This Survey conforms to the minimum standards of practice as approved by the Texas Board of Professional Land Surveying. Effective February 2014, Last Revised 02-2014.

The basis of bearing is N24°00'00"E ALONG THE EAST R.O.W LINE OF WARREN STREET PER PRIOR DEED

A Division of Everything in Christ Services, Inc.

This Property Lies in Zone "X"
Outside the 100 Year Flood Plain
Per Graphic Scaling according to
Community Panel No. 4802870190L
having an effective date 06-18-2007
Job No. 20 - 496 - 10
Scale 1" = 40'
Date 10 - 12 - 2020
Drawn By: AH

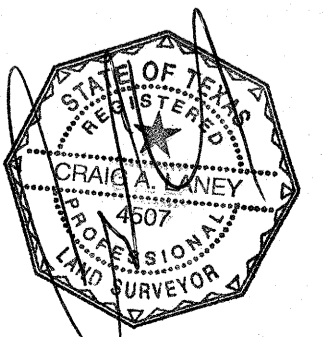

Seal