

FALL CREEK SEC. 11
(P.C. 821146, H.G.M.R.)

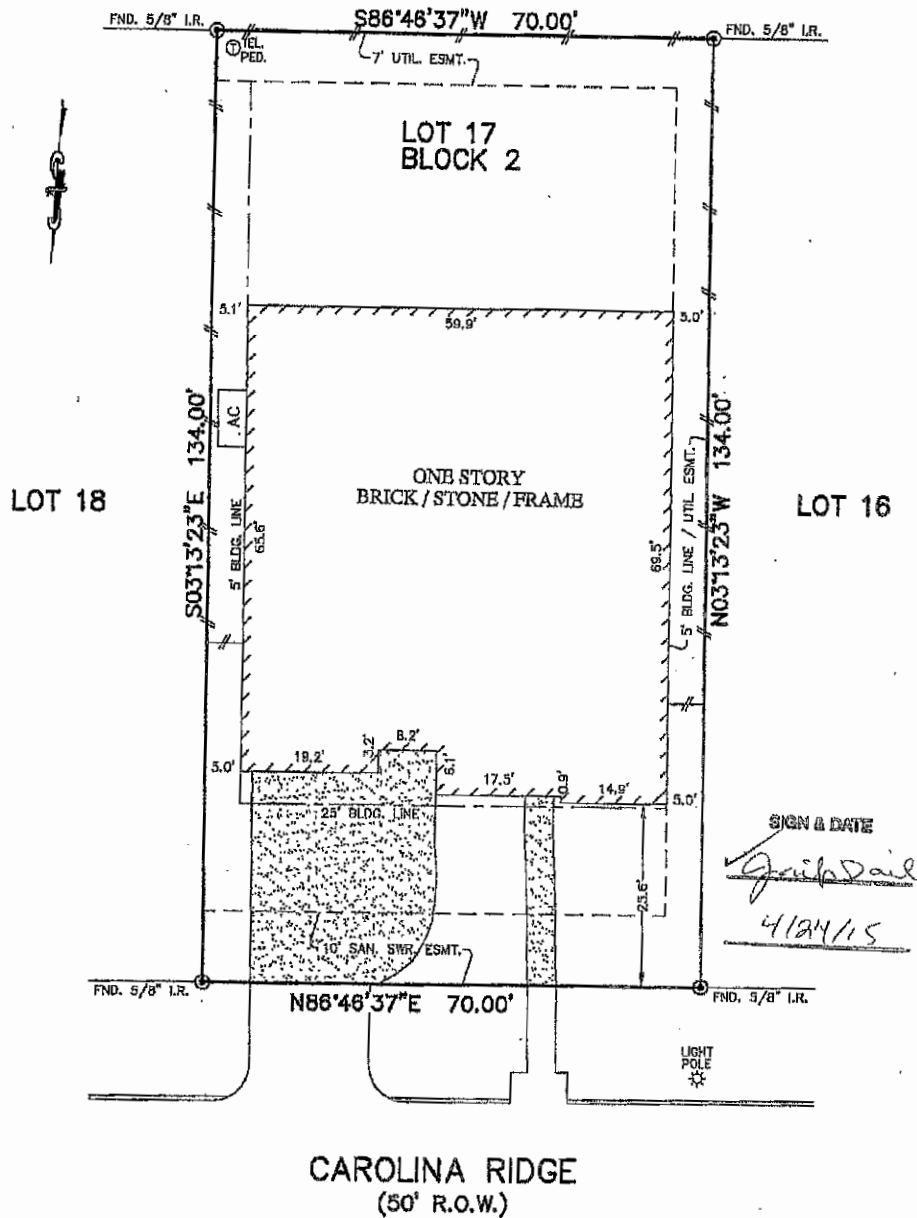

SIGN & DATE
Guilford
4/18/15

CAROLINA RIDGE
(50' R.O.W.)

NOTES:

1. ALL BEARINGS SHOWN HEREON ARE BASED ON THE RECORDED PLAT.
2. SUBJECT TO APPLICABLE RESTRICTIVE COVENANTS LISTED IN ITEM No. 1, SCHEDULE "B" OF TITLE COMMITMENT ISSUED BY STEWART TITLE GUARANTY COMPANY UNDER G.F. No. 1320100983.
3. AGREEMENT FOR UNDERGROUND/OVERHEAD ELECTRIC SERVICE PER G.F. No. 20100257913.

PLAT OF SURVEY
SCALE: 1" = 20'

FLOOD MAP: (Per Flood Panel & LOMR)
THIS PROPERTY LIES IN ZONE "X"
AS DEPICTED ON COMMUNITY PANEL
NO. 48201 C 0495 L EFFECTIVE DATE: 06-18-07

THIS INFORMATION IS BASED ON GRAPHIC PLATTING.
WE DO NOT ASSUME RESPONSIBILITY FOR EXACT
DETERMINATION.

© 2014, ALLPOINTS SERVICES, CORP., All Rights Reserved. This original work is protected under copyright laws, Title 17 U.S. Code Sections 101 & 102. All violators will be prosecuted to the extent of the law. This survey is being provided solely for the use of the recipients and no license has been created, express or implied, to copy the survey except as is necessary in connection with the original transaction.

FOR: JENNIFER DANIEL
ADDRESS: 8134 CAROLINA
RIDGE
ALLPOINTS JOB #: DW70280 MC
G.F.: 1320100983

LOT 17, BLOCK 2,
FALL CREEK SECT. 11, PARTIAL REPLAT NO. 1
FILM CODE NO. 634161, MAP RECORDS
HARRIS COUNTY, TEXAS

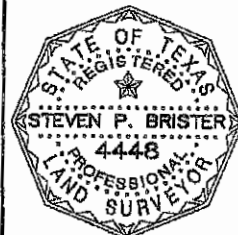

I HEREBY CERTIFY THAT THIS PLAT REPRESENTS THE RESULTS OF A SURVEY MADE ON THE GROUND, ON THE 1ST DAY OF MARCH, 2014.

Stev. Brister