

**LEGEND**

*CITY ORDINANCES	I.R. = IRON ROD	FND = FOUND	M.U.E. = MUNICIPAL UTILITY ESMT	— I —	IRON FENCE					
**RESTRICTIVE COVENANTS	I.P. = IRON PIPE	FNC = FENCE	S.S.E. = SANITARY SEWER ESMT	— W —	WIRE FENCE					
***BUILDER GUIDELINES	P.L. = PROPERTY LINE	P.U.E. = PUBLIC UTILITY ESMT	W.L.E. = WATERLINE EASEMENT	— X —	WOOD FENCE					
( ) RECORD INFORMATION	U.E. = UTILITY EASEMENT	P.A.E. = PERMANENT ACCESS ESMT	R.O.W. = RIGHT-OF-WAY	— O —	CHAIN LINK FENCE					
CONCRETE	COVERED	SOD	BRICK	AC/PAD	ELEC. BOX	UTIL. PED.	MANHOLE	WATER METER	— B.L. —	BUILDING LINE (B.L.)
									— E.L. —	EASEMENT LINE
									— A.E. —	AERIAL EASEMENT (A.E.)

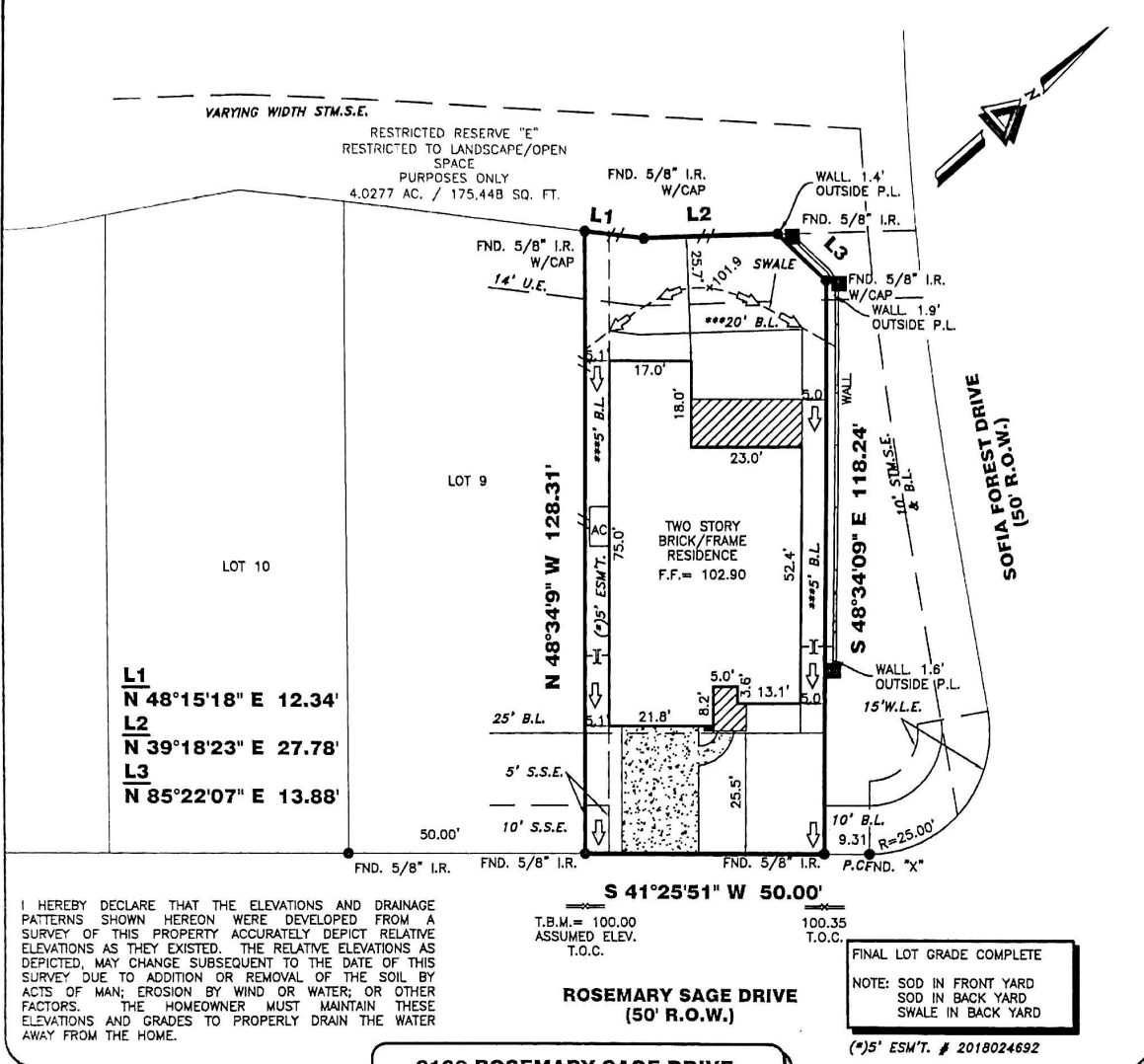

I HEREBY DECLARE THAT THE ELEVATIONS AND DRAINAGE PATTERNS SHOWN HEREON WERE DEVELOPED FROM A SURVEY OF THIS PROPERTY ACCURATELY DEPICT RELATIVE ELEVATIONS AS THEY EXISTED. THE RELATIVE ELEVATIONS AS DEPICTED, MAY CHANGE SUBSEQUENT TO THE DATE OF THIS SURVEY DUE TO ADDITION OR REMOVAL OF THE SOIL BY ACTS OF MAN; EROSION BY WIND OR WATER; OR OTHER FACTORS. THE HOMEOWNER MUST MAINTAIN THESE ELEVATIONS AND GRADES TO PROPERLY DRAIN THE WATER AWAY FROM THE HOME.

T.B.M. = 100.00 ASSUMED ELEV. T.O.C. 100.35

**ROSEMARY SAGE DRIVE (50' R.O.W.)**

FINAL LOT GRADE COMPLETE

NOTE: SOD IN FRONT YARD  
SOD IN BACK YARD  
SWALE IN BACK YARD

(\*5' ESM'T. # 2018024692)

**8136 ROSEMARY SAGE DRIVE**

**PROPERTY INFORMATION**

LOT 8 BLOCK 4

SUBDIVISION:  
NORTHGROVE SECTION 8

RECORDING INFO:  
CABINET Z, SHEETS 4753-4756, MAP RECORDS MONTGOMERY COUNTY, TEXAS

BORROWER:  
JUDSON BRADLEY FIFE AND KIMBERLY FIFE

TITLE CO.  
CHICAGO TITLE/EXECUTIVE TITLE CO., LTD.

G.F.# CTT19713264 G.F. DATE: 03-16-20

SURVEYED FOR:  
PERRY HOMES, LLC

**DRAWING INFORMATION**

TRI-TECH JOB NO: Y32365-19

CLIENT JOB NO: N/A

DRAWN BY: SK

BEARING BASE: REFERRED TO PLAT NORTH

FIELD DATE: 10-02-19

**FLOOD INFORMATION**

F.I.R.M. NO: 483369C PANEL: 0515G

REVISED DATE: 08-18-14 ZONE: "X"

FLOOD INFORMATION PROVIDED HEREON IS BASED ON THE LOCATION OF THE SUBJECT TRACT ON THE FLOOD INSURANCE RATE MAPS. THE INFORMATION SHOULD BE USED TO DETERMINE FLOOD INSURANCE RATES ONLY AND IS NOT INTENDED TO IDENTIFY SPECIFIC FLOODING CONDITIONS. YOU ARE NOT RESPONSIBLE FOR THE F.I.R.M.'S ACCURACY. FLOOD INFORMATION SOURCE: F-1 TO LETTER OR MAP CORRECTION.

**NOTES:**

ALL EASEMENTS AND BUILDING LINES SHOWN ARE PER THE RECORDED PLAT UNLESS OTHERWISE NOTED.

RESTRICTIVE COVENANTS AND EASEMENTS AS DEFINED PER CABINET Z, SHEETS 4753-4756, M.M.C.T.A., M.C.C. FILE NOS. 2015074617, 201507264, 201507308, 201507563, 201507564, 201507184, 201602152, 201602543, 201604121, 201603141, 201709166, 201801144, 2018016540, 2018016555, 2017063556.

ALL ROD CAPS ARE STAMPED "COSTELLO", UNLESS OTHERWISE NOTED.

SUBJECT TO A DRAINAGE EASEMENT 15' ON EACH SIDE OF THE CENTERLINE OF ALL NATURAL DRAINAGE COURSES IN THE ADDITION AS SHOWN ON RECORDED PLAT OF SAID ADDITION.

C.O.H. ORDINANCE 88-1878 PER H.O.C.F. # N-25388 AND C.O.H. ORDINANCE 89-1312 PER H.O.C.F. # N-33273 AND AMENDED BY C.O.H. ORDINANCE 1986-282

PROPERTY SUBJECT TO RECORDED RESTRICTIONS, REGULATIONS, & ORDINANCES IF ANY.

ABSTRACT INFORMATION PROVIDED HEREON IS BELIEVED TO BE SUFFICIENT AND CORRECT BY THE UNDERSIGNED SURVEYOR. THIS SURVEY DOES NOT CONSTITUTE A TITLE SEARCH BY THE SURVEYOR. THE ENCUMBRANCES OF RECORD, AS REFLECTED ON THIS SURVEY ARE BASED ON THE RECORDED MAP, PLAT AND/OR DEEDS IN CONJUNCTION WITH TITLE INFORMATION OBTAINED FROM THE TITLE REPORT LISTED HEREON.

ALL BUILDING LINES, RECORDED EASEMENTS, UNRECORDED EASEMENTS, BUILDING RESTRICTIONS & ICED RESTRICTIONS, E.I.C.'S AND ZONING ORDINANCES (INCLUDING CITY OF HOUSTON) IF ANY, THAT AFFECT SUBJECT PROPERTY SHOULD BE VERIFIED.

THIS SURVEY DOES NOT ADDRESS ANY EAVES, GUTTERS OR OTHER OVERHANGING STRUCTURE FEATURES WHICH MAY PROJECT OVER A BOUNDARY, EASEMENT AND/OR BUILDING LINES UNLESS OTHERWISE SHOWN HEREON.

**REVISIONS**

NO.	DATE	REASON	BY
1	12-30-19	FINAL SURVEY	BT
2	03-30-20	ADD BUYER NAME	MDOH

**TRI-TECH SURVEYING COMPANY, L.P.**

10401 WESTOFFICE DR.  
HOUSTON, TEXAS 77042  
PH: 713-667-0800

www.tritechtx.com TBPLS #10115900

**CERTIFICATION**

I, the undersigned registered professional land surveyor, do hereby state that the plat shown hereon represents a boundary survey made on the ground under my supervision of the tract or parcel of land, according to the map or plat thereof, indicated hereon.

THIS SURVEY IS VALID FOR THIS TRANSACTION ONLY

© 2020 TRI-TECH SURVEYING COMPANY, L.P.

**RICHARD A. RODRIGUEZ**  
6777  
PROFESSIONAL LAND SURVEYOR

3/30/20

SURVEYOR REGISTRATION