

- LEGEND**
- UE Utility Easement
  - AE Aerial Easement
  - WLE Water Line Easement
  - BL Building Line
  - CP Covered Parap
  - ROW Right of Way
  - IP Iron Pipe
  - IR Iron Rod
  - Board Fence
  - Chain Link Fence
  - Wrought Iron Fence

This property lies within Zone AE as per the Flood Insurance Rate Map  
HARRIS County, Community No. 480312 Panel No. 0860  
 Suffix L Date 6-18-07  
 Note: Zone X indicates outside 100 year flood plain  
 Zone AE indicates inside 100 year flood plain.

**Lot 33 and 34**

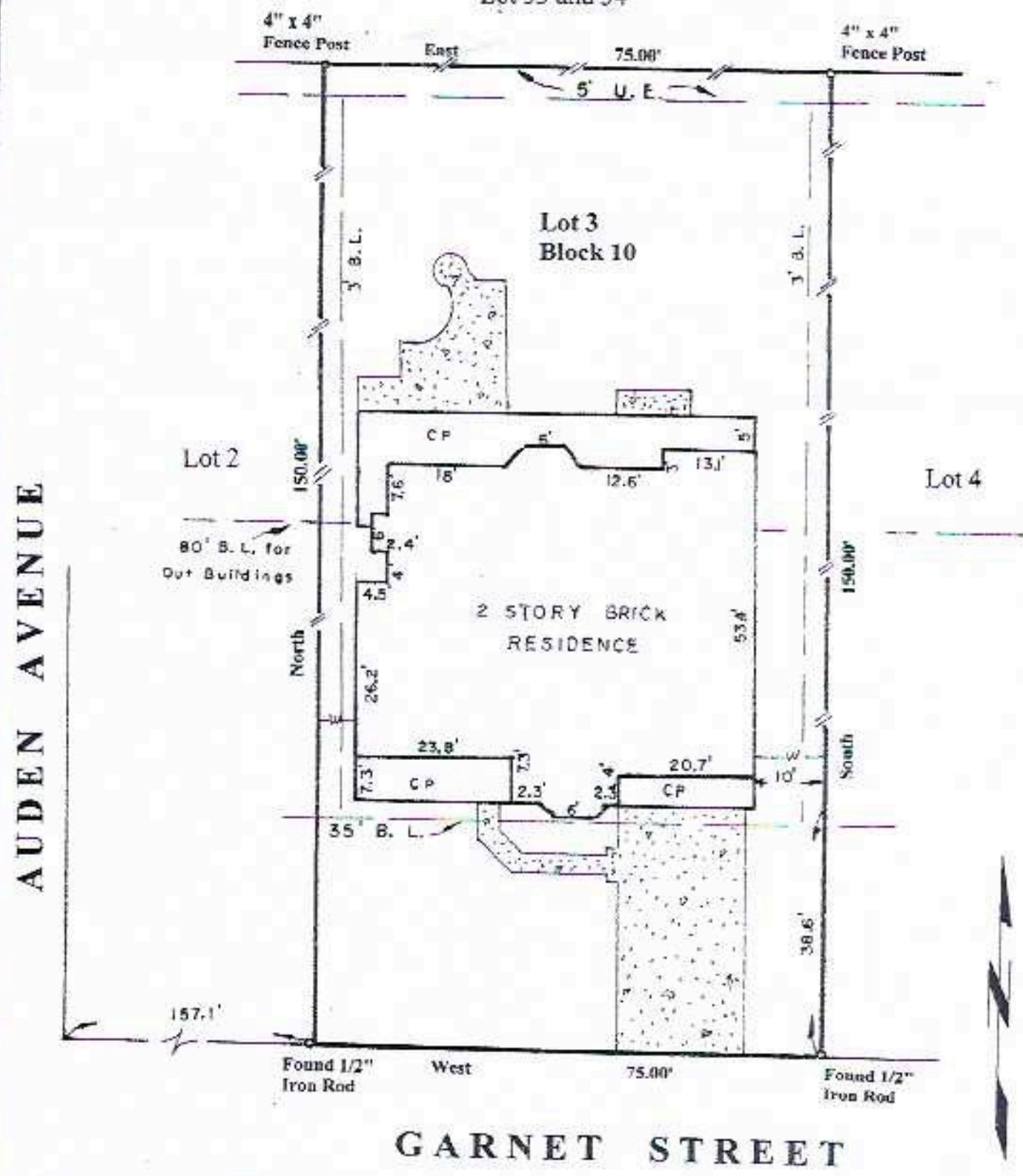

Lot 3 Block 10  
 Addition Amended Plat of  
SOUTHSIDE PLACE  
 Section — Recorded in Vol. 7, Pg. 51  
HARRIS County Map Records,  
HARRIS County, Texas

Owner: LARRY STEVEN CARPENTER  
 Address: 3770 GARNET STREET  
HOUSTON, TX, 77005  
 GF.# 11004265

Scale 1" = 20'  
 Date 10-25-11  
 Job # 11-1011  
 Key Map 532 E  
 Drawn FGH



I, F.G. Huffman, a Registered Professional Surveyor in the State of Texas, hereby certify to: OWNER, NYCB MORTGAGE CO. & OLD REPUBLIC TITLE CO. that this plat was made from an actual survey on the ground by me or under my direction; that no encroachments exist at the time of this survey unless reflected hereon; that said survey conforms to the current Texas Society of Professional Surveyors Standards and Specifications for a Category 1A, Condition 2 Survey.

Revisions  
B.L., 10-26-11  
 Bearing Reference  
Recorded Plat

**F. G. Huffman**  
 2430 Lexford Lane  
 Houston, Texas 77080  
 281 447 7802  
 fghuffman@sbcglobal.net

