



# 29007 Stapleford Street

Lot Thirty-Six (36), in Block Twenty-Two (22), of FOX RUN, SECTION 2, an addition in Montgomery County, Texas according to the map or plat thereof recorded in Cabinet B, Sheet 30-B, of the Map Records of Montgomery County, Texas.



VERITAS TITLE PARTNERS



## LEGEND

- 1/2" ROD FOUND
- ⊗ 1/2" ROD SET
- 1" PIPE FOUND
- ⊗ "X" FOUND/SET
- ⊗ 5/8" ROD FOUND
- ⊕ POINT FOR CORNER
- ⊕ FENCE POST FOR CORNER
- CONTROLLING MONUMENT
- CM CONTROLLING MONUMENT
- AC AIR CONDITIONER
- PE POOL EQUIPMENT
- TE TRANSFORMER PAD
- COLUMN
- POWER POLE
- ▲ UNDERGROUND ELECTRIC
- △ OVERHEAD ELECTRIC
- OHP— OVERHEAD ELECTRIC POWER
- DES— OVERHEAD ELECTRIC SERVICE
- CHAIN LINK
- WOOD FENCE 0.5' WIDE TYPICAL
- II— IRON FENCE
- X— BARBED WIRE
- DOUBLE SIDED WOOD FENCE
- /— EDGE OF ASPHALT
- ▲— EDGE OF GRAVEL
- ▨ CONCRETE
- ▨ COVERED AREA

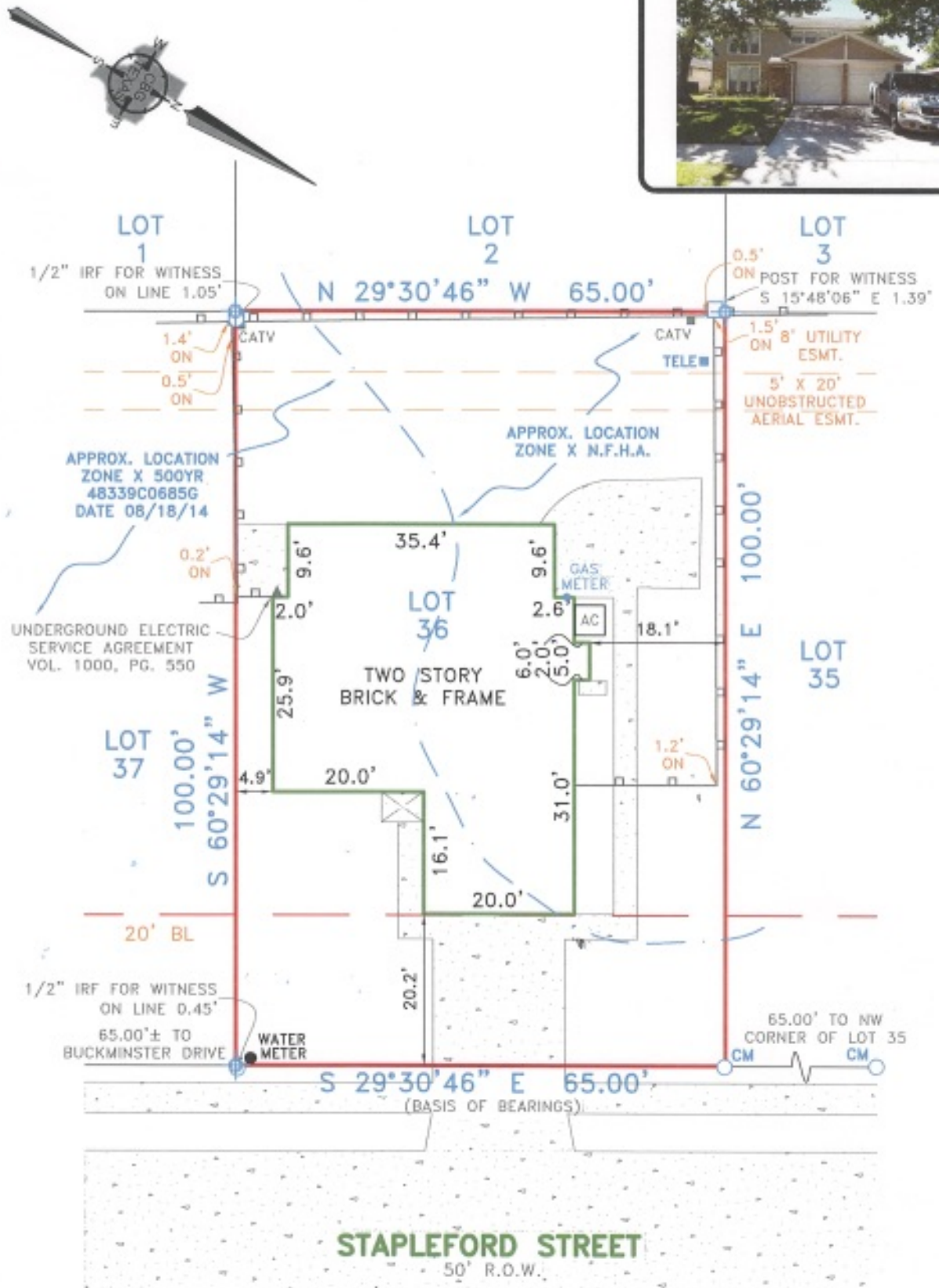

## EXCEPTIONS:

NOTE: PROPERTY SUBJECT TO TERMS, CONDITIONS, AND EASEMENTS CONTAINED IN INSTRUMENTS RECORDED IN CAB. B, SH. 30-B, VOL. 989, PG. 504, VOL. 1000, PG.

## NOTES:

NOTE: BEARINGS, EASEMENTS AND BUILDING LINES ARE BY RECORDED PLAT UNLESS OTHERWISE NOTED.  
FLOOD NOTE: According to the F.I.R.M. No. 48339C0685G, this property does lie

- WOOD FENCE 0.5' WIDE TYPICAL
- IRON FENCE
- BARBED WIRE
- DOUBLE SIDED WOOD FENCE
- EDGE OF ASPHALT
- EDGE OF GRAVEL
- CONCRETE
- COVERED AREA

UNDERGROUND ELECTRIC SERVICE AGREEMENT VOL. 1000, PG. 550

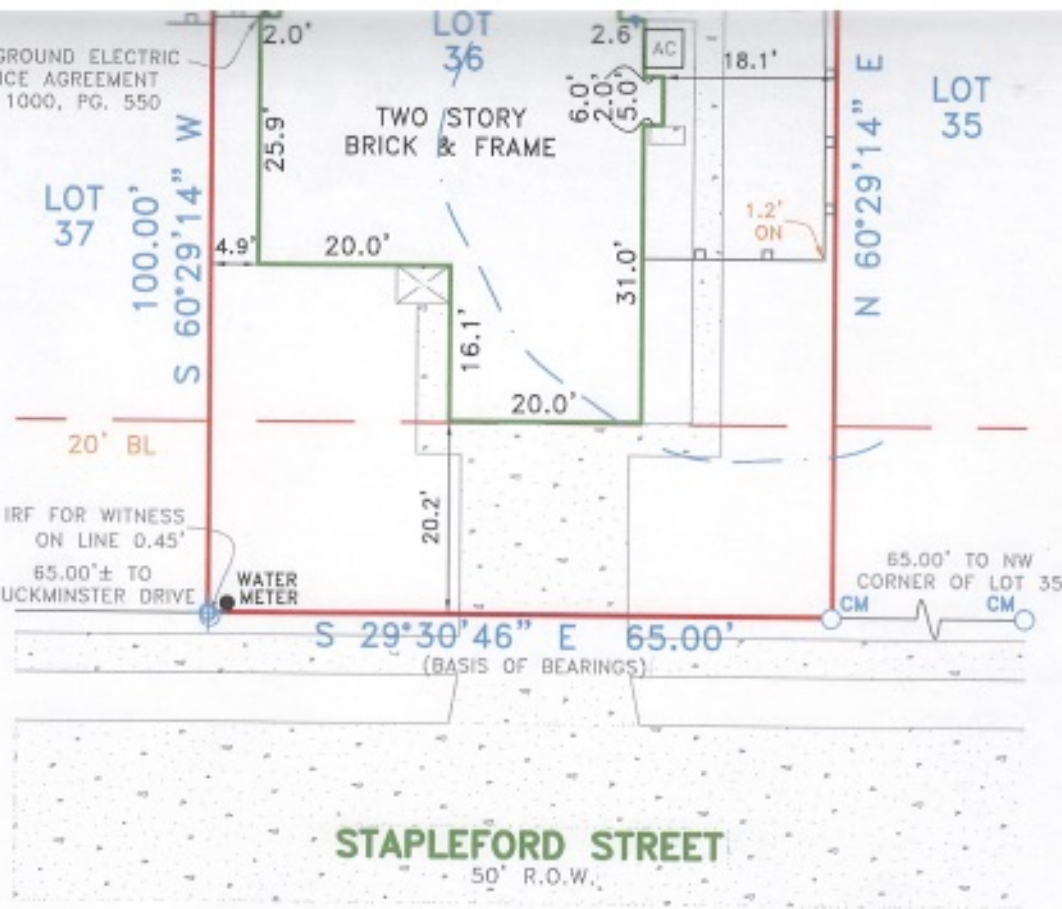

**STAPLEFORD STREET**  
50' R.O.W.

**EXCEPTIONS:**

NOTE: PROPERTY SUBJECT TO TERMS, CONDITIONS, AND EASEMENTS CONTAINED IN INSTRUMENTS RECORDED IN CAB. B, SH. 30-B, VOL. 989, PG. 504, VOL. 1000, PG. 550, Clerk's File No. 8036859, 9137460, 99106592, 2003013988, 2012021288, 2012021289, 2012021290, 2012021291, 2012021292, 2019027283 EASEMENTS RECORDED IN THE FOLLOWING VOLUMES AND PAGES DO NOT AFFECT THE ABOVE DESCRIBED PROPERTY Clerk's File No. 9138647

**NOTES:**

NOTE: BEARINGS, EASEMENTS AND BUILDING LINES ARE BY RECORDED PLAT UNLESS OTHERWISE NOTED.

FLOOD NOTE: According to the F.I.R.M. No. 48359C0685G, this property does lie in Zone X 500 YR and DOES NOT lie within the 100 year flood zone.

This survey is made in conjunction with the information provided by Veritas Title. Use of this survey by any other parties and/or for other purposes shall be at user's own risk and any loss resulting from other use shall not be the responsibility of the undersigned. This is to certify that I have on this date made a careful and accurate survey on the ground of the subject property. The plat hereon is a correct and accurate representation of the property lines and dimensions as indicated; location and type of buildings are as shown; and EXCEPT AS SHOWN, there are no visible and apparent encroachments or protrusions on the ground.

Drawn By: JCD/JCM

Scale: 1" = 20'

Date: 04/25/19

GF No.: 19041061

Job No. 1907914

Accepted by: \_\_\_\_\_  
Date: \_\_\_\_\_  
Purchaser  
Purchaser

**CBG**  
SURVEYING TEXAS LLC  
321 Century Plaza Dr., Ste. 105  
Houston, TX 77073  
P 281-443-9288  
F 281-443-9224  
Firm No. 10194280  
www.cbgtellc.com

