

21323 N. Tangle Creek Lane

Being Lot Five (5), in Block Three (3), of Bridgestone, Section Five (5), a Subdivision in Harris County, Texas, according to the map or plat thereof recorded in Volume 306, Page 116, of the Map Records of Harris County, Texas.

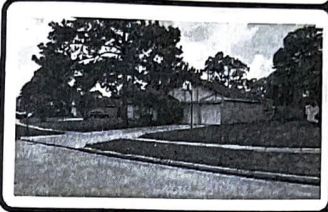

LEGEND

- 5/8" ROD FOUND
- ⊗ 1/2" ROD SET
- 1" PIPE FOUND
- ⊗ "X" FOUND/SET
- ◆ POINT FOR CORNER
- FENCE POST FOR CORNER
- CM CONTROLLING MONUMENT
- AC AIR CONDITIONER
- PE POOL EQUIPMENT
- TE TRANSFORMER PAD
- COLUMN
- POWER POLE
- ▲ UNDERGROUND ELECTRIC
- △ OVERHEAD ELECTRIC
- OHP— OVERHEAD ELECTRIC POWER
- OES— OVERHEAD ELECTRIC SERVICE
- CHAIN LINK
- WOOD FENCE 0.5' WIDE TYPICAL
- II— IRON FENCE
- X— BARBED WIRE
- //— EDGE OF ASPHALT
- A— EDGE OF GRAVEL
- CONCRETE
- COVERED AREA

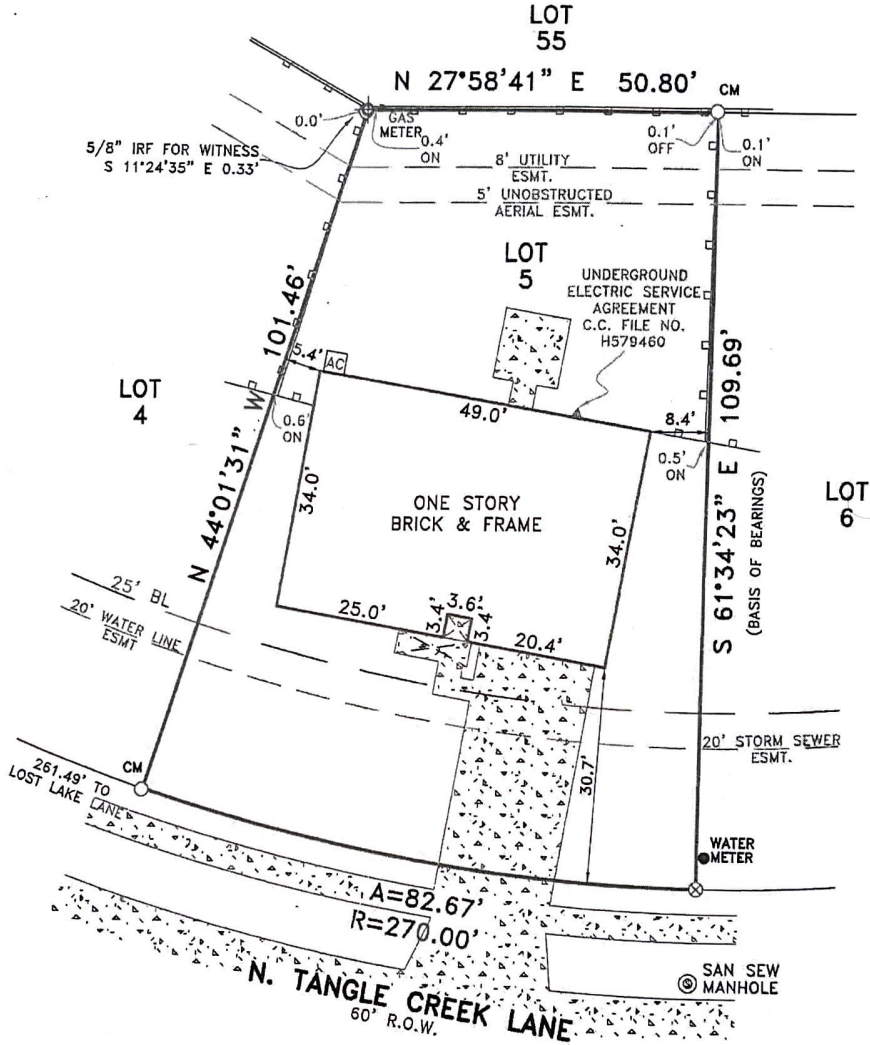
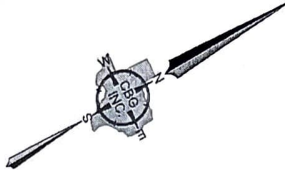

EXCEPTIONS:

NOTE: PROPERTY SUBJECT TO TERMS, CONDITIONS, AND EASEMENTS CONTAINED IN INSTRUMENTS RECORDED IN VOL. 306, PG. 116, C.C. FILE NO'S. F304887, H409217, H409854, H810263, H820485, N315259, N598821, N598824, U144816, V465024, W846676, 20100054318, 20120156902, 20130495126, 20140032734, 20150289785, 20150491138, 20160070321

NOTES:

NOTE: BEARINGS, EASEMENTS AND BUILDING LINES ARE BY RECORDED PLAT UNLESS OTHERWISE NOTED.

FLOOD NOTE: According to the F.I.R.M. No. 48201C0265 M, this property lies in Zone X and does not lie within the 100 year flood zone.

This survey is made in conjunction with the information provided by Capital Title Company. Use of this survey by any other parties and/or for other purposes shall be at user's own risk and any loss resulting from other use shall not be the responsibility of the undersigned. This is to certify that I have on this date made a careful and accurate survey on the ground of the subject property. The plat hereon is a correct and accurate representation of the property lines and dimensions as indicated; location and type of buildings as shown; and EXCEPT AS SHOWN, there are no visible and apparent encroachments or protrusions on the ground.

Drawn By: RAH

Scale: 1" = 20'

Date: 09/15/16

GF No.: 16-270467-SP

Job No. 1618213



12025 Shiloh Road, Ste. 236
Dallas, TX 75228
P 214-349-9485
F 214-349-2216
Firm No. 10168800
www.chginctx.com

J.T. THOMPSON
R.P.L.S. NO. 4604

Accepted by: _____
Date: _____ Purchaser
Purchaser