

LANDSCAPE/OPEN SPACE/UTILITY

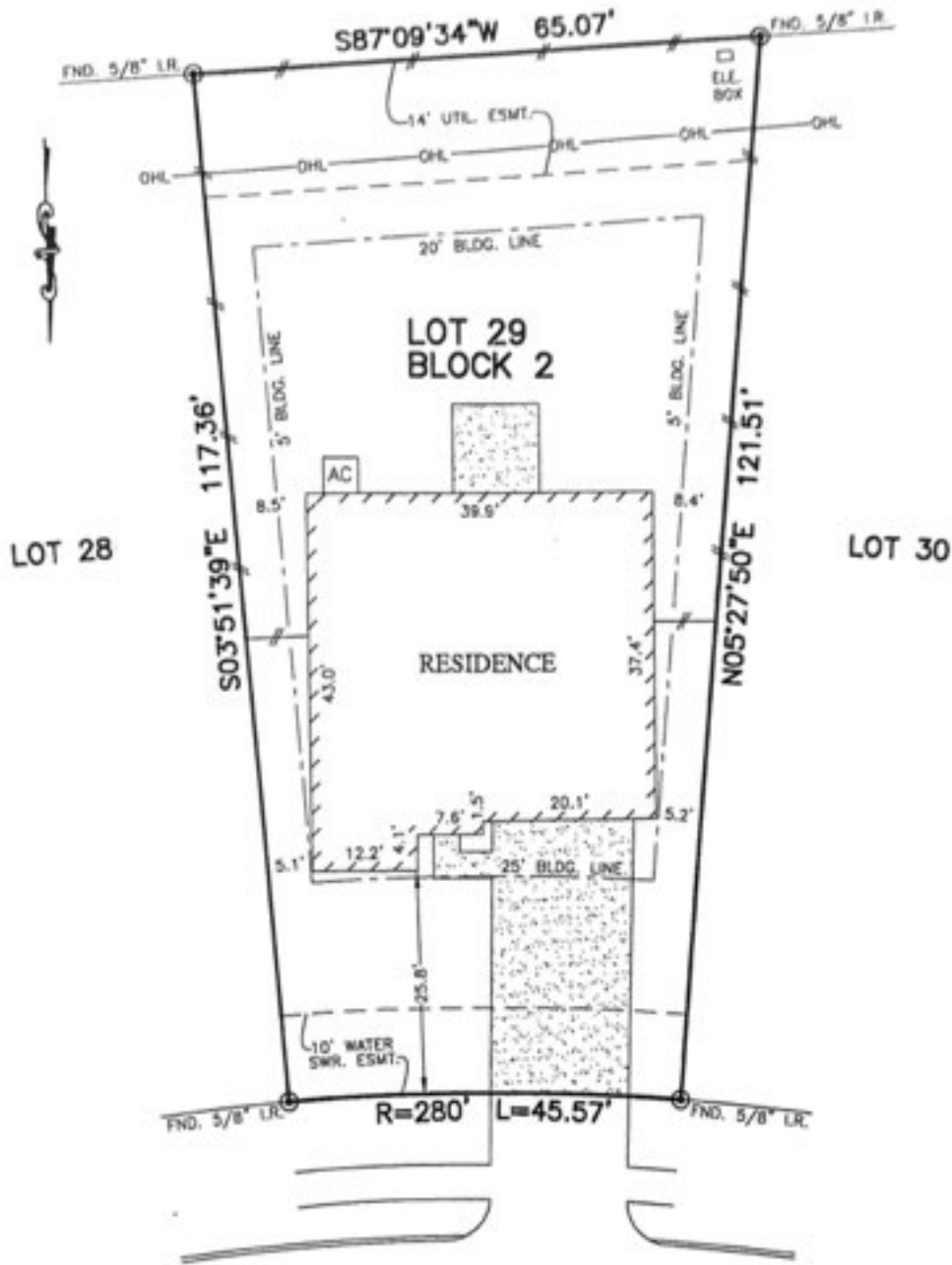

3312  
REGAL PARK LANE  
(60' R.O.W.)

*Nicholas Strubbe* 12/27/16  
*Monica Pech* 10/27/16

NOTES:

1. BASIS OF BEARING: SOUTH SUBDIVISION LINE BEING SB7°09'34\"W.
2. SUBJECT TO APPLICABLE RESTRICTIVE COVENANTS LISTED IN ITEM No.10-A, SCHEDULE "B" OF TITLE COMMITMENT ISSUED BY FIRST AMERICAN TITLE INSURANCE Co. UNDER G.F. No. 16-066252.
3. AGREEMENT FOR UNDERGROUND ELECTRIC SERVICE PER C.F. No. 2016032221.

PLAT OF SURVEY  
SCALE: 1" = 20'

FLOOD MAP:  
THIS PROPERTY LIES IN ZONE "X"  
AS DEPICTED ON COMMUNITY PANEL  
No. 48157 C 0320 L, DATED: 04-02-14  
\*THIS INFORMATION IS BASED ON GRAPHIC PLOTTING.  
WE DO NOT ASSUME RESPONSIBILITY FOR EXACT  
DETERMINATION\*

© 2016, ALLPOINTS SERVICES, CORP., All Rights Reserved. This original work is protected under copyright laws, Title 17 U.S. Code Sections 101 & 102. All violators will be prosecuted to the extent of the law. This survey is being provided solely for the use of the recipients and no license has been created, express or implied, to copy the survey except as is necessary in conjunction with the original transaction.

FOR: KB HOME  
ADDRESS: 3312 REGAL PARK  
LANE  
ALLPOINTS JOB #: KB120075DM  
G.F.: 16-066252



LOT 29, BLOCK 2,  
SHADOW GROVE, SECTION 3,  
PLAT NO. 20150281, PLAT RECORDS  
FORT BEND COUNTY, TEXAS

I HEREBY CERTIFY THAT THIS PLAT REPRESENTS THE  
RESULTS OF A SURVEY MADE ON THE GROUND, ON THE 19TH  
DAY OF DECEMBER, 2016.

*Steven P. Brister*

