

ADWICK COURT  
(50' R.O.W.)

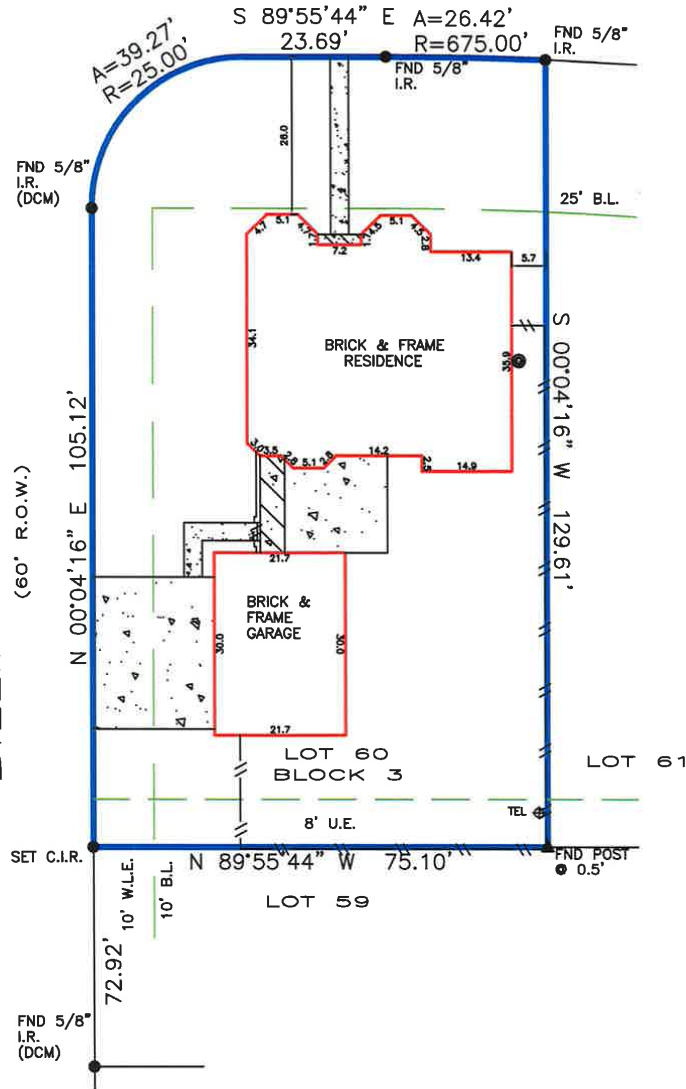

BILLINGFORD DRIVE  
(60' R.O.W.)

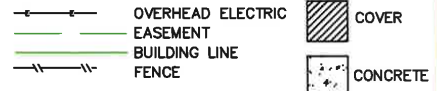

BEARINGS BASED ON SUBDIVISION PLAT  
DCM = DIRECTIONAL CONTROL MONUMENT  
B.L. = BUILDING LINE  
U.E. = UTILITY EASEMENT  
A.E. = AERIAL EASEMENT  
S.S.E. = SANITARY SEWER EASEMENT  
STM.S.E. = STORM SEWER EASEMENT

Agreement for electric service (N759343)



<p>REALTOR:</p>	 <p>Jessica Sapio GF No. 14-200050-HC</p>	<p>LENDER:</p> <p>N/A</p>	<p>SURVEYOR INFORMATION:</p> <p>LAPLANT SURVEYORS, INC. 17150 BUTTE CREEK 135 Houston, Texas 77090 281-440-8890 FAX 281-440-8510</p>
<p>JOB NUMBER: 141008</p>	<p>LEGAL DESCRIPTION:</p> <p>Lot 60, Block 3, Section 4 Governors Place Film Code No. 353011 Harris County Map Records 23015 Adwick Court Katy, Texas 77450</p>	<p>CERTIFICATION</p> <p>The undersigned does hereby certify that this survey was this day made, on the ground of the property, legally described hereon and correct, and that there are no discrepancies, conflicts, shortages in area, boundary line conflicts, visible encroachments overhangs of improvements, assessments or apparent rights-of-way, except as shown hereon, and said property has access to and from dedicated public ways or roads as shown hereon.</p> 	
<p>CERTIFIED TO:</p> <p>Nesh Global Investments, LLC</p>			
<p>NOTES</p> <p>THIS SURVEY IS BASED ON TITLE COMMITMENT AS PROVIDED BY TITLE COMPANY, AND IS CERTIFIED FOR THE ABOVE DESCRIBED TRANSACTION ONLY AND NOT VALID FOR ANY OTHER TRANSACTIONS NOT DATED HEREON. SURVEYOR SHALL HAVE NO LIABILITY FOR ANY SUCH USE.</p>			