

DAWN GREGG AND CLARENCE GREGG

21731 BARCAN CIRCLE  
KATY, TEXAS 77450

BARCAN CIRCLE  
(60' R.O.W.)

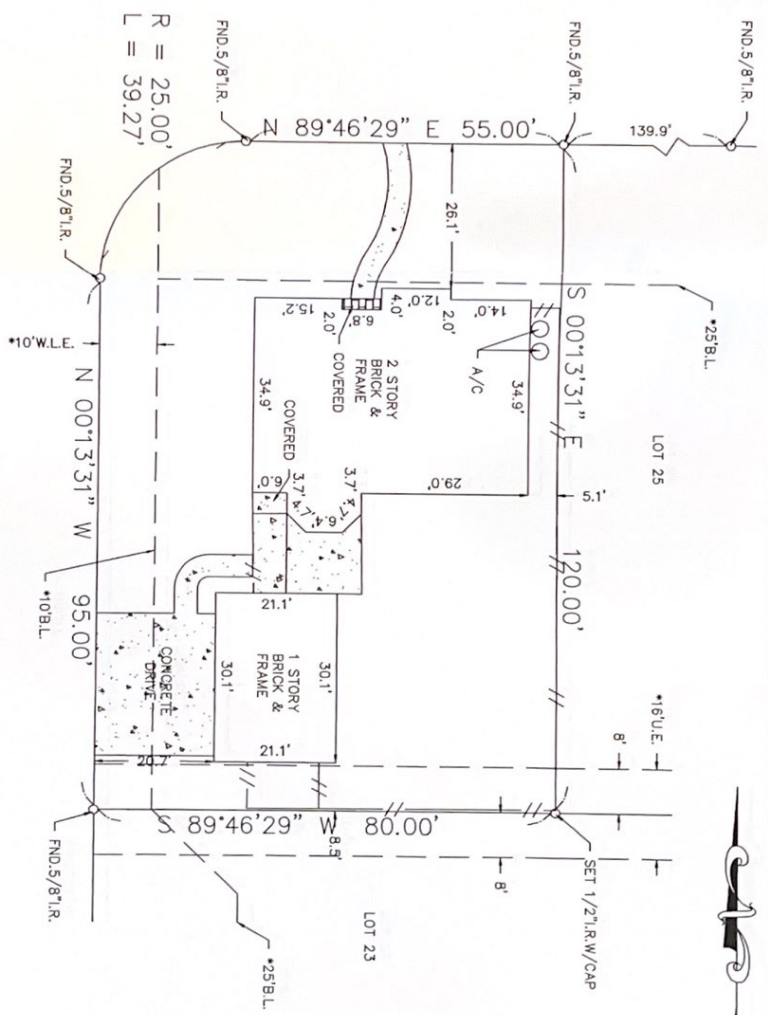

BEVINGTON OAKS CIRCLE  
(60' R.O.W.)

SURVEYOR HAS MADE NO INVESTIGATION OR INDEPENDENT SEARCH FOR EASEMENTS OF RECORD, ENCUMBRANCES, RESTRICTIVE COVENANTS, OR OWNERSHIP TITLE EVIDENCE. SUBSURFACE INVESTIGATION WAS BEYOND THE SCOPE OF THIS SURVEY. ALL BEARINGS AS TO PLAT, DEED, OR ASSUMED. ALL ABSTRACTING BY TITLE COMPANY THIS SURVEY CERTIFIED FOR THIS TRANSACTION ONLY. GRAPHIC PLOTTING ONLY AS TO FLOOD DETERMINATION. SUBJECT TO ANY AND ALL EASEMENTS RECORDED AND UNRECORDED. SURVEY IS VALID ONLY IF PRINT HAS ORIGINAL SEAL & SIGNATURE OF SURVEYOR.

AS PER ANY AND ALL 2014 ZONING ORDINANCE G.F. NO. KT-2014-03929

The above tract of land is not located in the 100-year flood as to the National Flood Insurance Program, Community-Fpanel No. 480201C-0615L ZONE X 5-18-07. The Surveyor is not responsible for final determination.

I hereby certify that the above is a true and correct representation of the actual survey conducted by me or under my supervision on the ground under my supervision.

4372  
PROFESSIONAL SURVEYOR

TEXAS SOUTHERN LAND TITLE  
Cloner: Patricia Wrick  
2877 Commercial Center Blvd, Suite B  
Katy, Texas 77450  
(281) 994-5100 Fax: (281) 994-5101

SUBDIVISION: OAK PARK TRAILS	SECTION: 1	SURVEY: N/A	ABSTRACT NO: N/A
SCALE: 1" = 20'	LOT: 24	BLOCK: 1	
COUNTY: HARRIS	STATE: TEXAS	U.S. SURVEYING COMPANY, INC. A Professional Land Surveying Company 321 Century Plaza Drive Suite 105 Houston, Texas 77073 (281) 443-9288 USSURV@SBCglobal.net FAX (281) 443-9224	REF. V./N/A P. FC.NO. 360019 M.R. DATE: 6-3-14
		JOB NO. 03-8422	DRAWN BY: LGS