



31402 Ashlyn Timbers Court

Lot Sixty (60), in Block Four (4) of Timberloch Estates, Section Two (2), a subdivision in Montgomery County, Texas, according to the map or plat thereof recorded in Cabinet "S", Sheet 28, of the Map Records of Montgomery County, Texas.



Alamo Title

LEGEND

- 1/2" ROD FOUND
- ⊗ 1/2" ROD SET
- 1" PIPE FOUND
- ⊗ "X" FOUND/SET
- ⊗ 5/8" ROD FOUND
- ⊕ POINT FOR CORNER
- FENCE POST FOR CORNER
- CM CONTROLLING MONUMENT
- AC AIR CONDITIONER
- PE POOL EQUIPMENT
- TE TRANSFORMER PAD
- COLUMN
- POWER POLE
- ▲ UNDERGROUND ELECTRIC
- △ OVERHEAD ELECTRIC
- OHP— OVERHEAD ELECTRIC POWER
- OES— OVERHEAD ELECTRIC SERVICE
- CHAIN LINK
- WOOD FENCE 0.5' WIDE TYPICAL
- X— IRON FENCE
- X— BARBED WIRE
- DOUBLE SIDED WOOD FENCE
- /// EDGE OF ASPHALT
- ▲ EDGE OF GRAVEL
- ▨ CONCRETE
- ▨ COVERED AREA

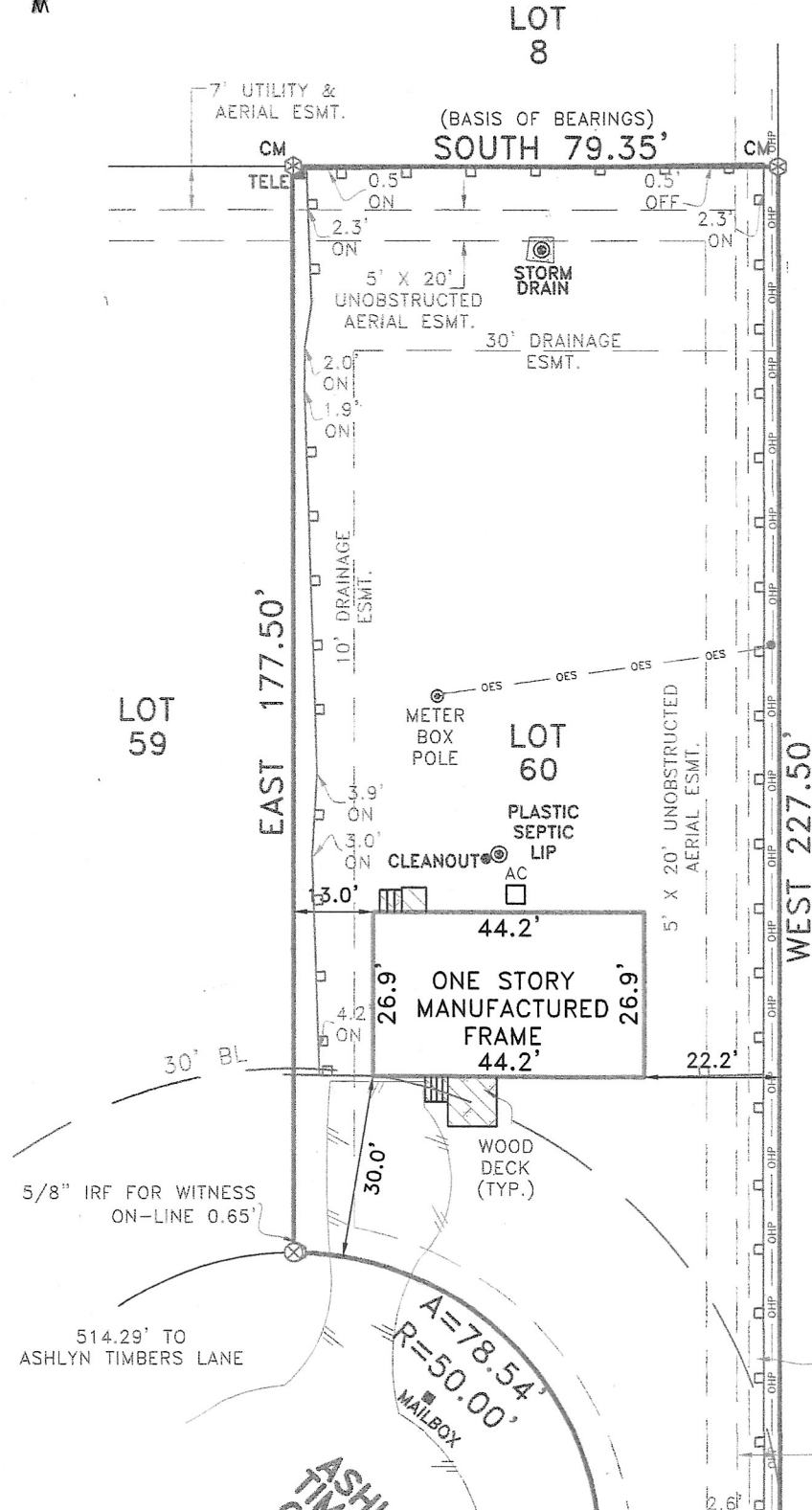
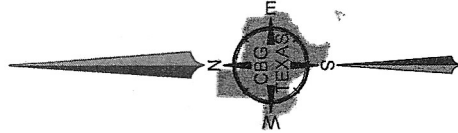

TIMBERLOCH ESTATES,
SECTION ONE(1)
CAB. M. SHEET 133

5" ELECTR
ESMT
DOC NO.
2007-1238

7" UTI
AERIAL