

This property appears to be in the 100 year flood plain, & in insurance rate map zone A-13 as per map 4854 G10001C Dated 4-4-83

Scale: 1" = 20'
Elev. 11'

- This survey certified for this transaction only.
Survey is not to be relied upon any other purpose
- All fences are G'wood unless otherwise noted



E. SHORE DRIVE
(60' R.O.W.)

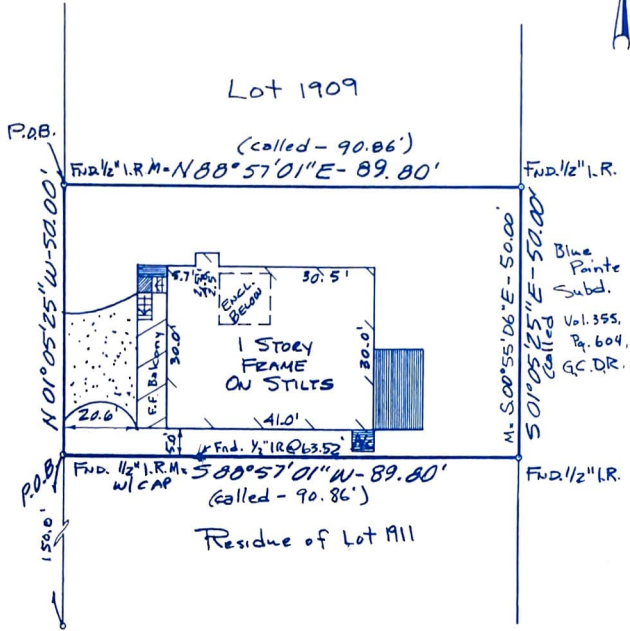

* A TRACT OUT OF
* * AND OUT OF 'BLUE POINT FIVE ACRE TRACT'
VOL. 355, Pg. 604, G.C.C.F.



I hereby certify that this survey was made on the ground under my supervision on May 8, 2000 and that this plot represents the facts found at the time of the survey. (DESCRIPTION ATTACHED)

Note: EAST R.O.W.
- Basis for Bearings: E. SHORE DR.
- Distances shown are ground distances
- All abstracting done by title company

Charles Brandt 5-15-2000
Charles O. Brandt R.P.L.S. No. 4344 Date

Inherent inaccuracies of FEMA or flood control maps preclude a surveyor from certifying to accuracy of locations based on such map

LOT: 1911 *	BLOCK:	SUBDIVISION: CLEAR LAKE SHORES	SECTION:
RECORDATION: VOLUME 254, PAGE 92	MAP RECORDS * *	COUNTY: GALVESTON	STATE: TEXAS
ADDRESS: 227 E. SHORE DRIVE	CITY: KEMAH	LENDER: TEXAS RESIDENTIAL MORTGAGE	
PURCHASER: JEAN MARC WATERS	TITLE COMPANY: AMERICAN TITLE COMPANY	GF: 83672-L	

G GULLETT & ASSOCIATES, INC.
P.O. BOX 230187
HOUSTON, TEXAS 77223
(713) 644-3218 • FAX (713) 644-4945

DRAWN BY: *hk*
DRAWING NO.: 00050501

614786