



4918 Bessies Creek Trace

Lot 14, in Block 1, of FULBROOK SECTION 1"B", a Subdivision in Fort Bend County, Texas, according to the Map or Plat thereof recorded in Slide No. 2205/B and 2206/A of the Map and/or Plat Records of Fort Bend County, Texas.

Orchard TITLE



LEGEND

- 1/2" ROD FOUND
- ⊗ 1/2" ROD SET
- 1" PIPE FOUND
- ⊗ "X" FOUND/SET
- ⊗ 5/8" ROD FOUND
- ◆ POINT FOR CORNER
- FENCE POST FOR CORNER
- CM CONTROLLING MONUMENT
- AC AIR CONDITIONER
- PE POOL EQUIPMENT
- TE TRANSFORMER PAD
- COLUMN
- POWER POLE
- ▲ UNDERGROUND ELECTRIC
- △ OVERHEAD ELECTRIC
- TELE TELEPHONE PEDESTAL
- BL BUILDING LINE
- AE AERIAL EASEMENT
- SSE SANITARY SEWER EASEMENT
- GM GAS METER
- WM WATER METER
- LP LIGHT POLE
- UE UTILITY EASEMENT
- OHP— OVERHEAD ELECTRIC POWER
- OES— OVERHEAD ELECTRIC SERVICE
- CHAIN LINK
- WOOD FENCE 0.5' WIDE TYPICAL
- X— IRON FENCE
- X— BARBED WIRE
- DOUBLE SIDED WOOD FENCE
- /// EDGE OF ASPHALT
- /// EDGE OF GRAVEL
- CONCRETE
- COVERED AREA
- BRICK
- STONE

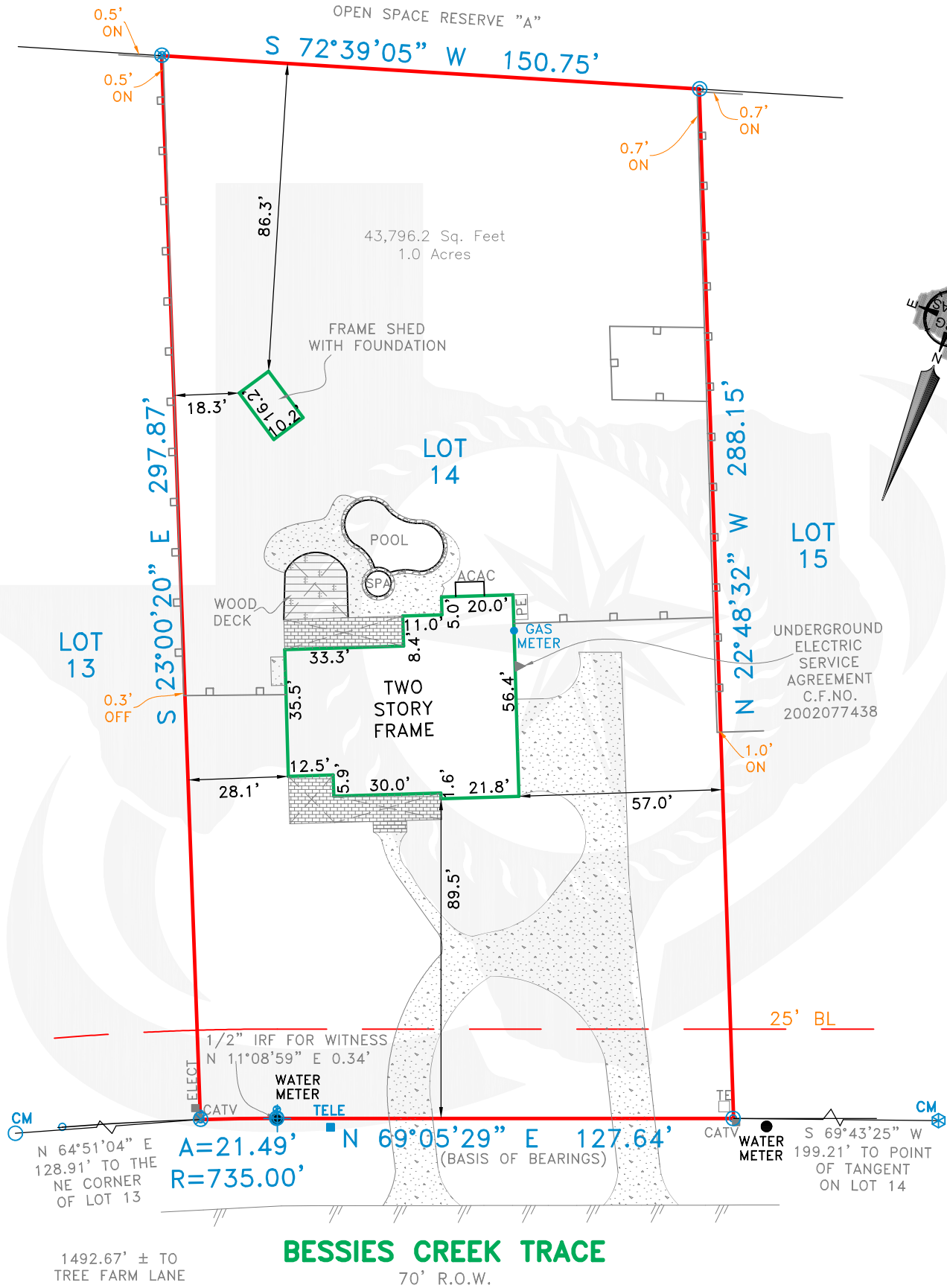

EXCEPTIONS:

NOTE: PROPERTY SUBJECT TO TERMS, CONDITIONS, AND EASEMENTS CONTAINED IN INSTRUMENTS RECORDED IN SLIDE NO(S). 2205/B AND 2206/A, CF# 1999051521, 199106775, 2000007463, 2000012289, 2000012290, 2001033992, 2001097001, 2003109758, 2004077903, 2005136150, 2012001918, 2012001919, 2012001920, 2012001921, 2012001922, 2012017472, 2018018452, 2018020277, 2021146094

NOTES:

NOTE: BEARINGS, EASEMENTS AND BUILDING LINES ARE BY RECORDED PLAT UNLESS OTHERWISE NOTED.
 FLOOD NOTE: According to the F.I.R.M. No. 48157C0095M, this property does lie in Zone X and DOES NOT lie within the 100 year flood zone.

This survey is made in conjunction with the information provided by Orchard Title of Texas. Use of this survey by any other parties and/or for other purposes shall be at user's own risk and any loss resulting from other use shall not be the responsibility of the undersigned. This is to certify that I have on this date made a careful and accurate survey on the ground of the subject property. The plat hereon is a correct and accurate representation of the property lines and dimensions are as indicated; location and type of buildings are as shown; and EXCEPT AS SHOWN, there are no visible and apparent encroachments or protrusions on the ground.

Date: _____ Accepted by: _____
 Purchaser _____
 Purchaser _____

Drawn By: Larry

Scale: 1" = 40'

Date: 01/05/2023

GF No.: TX-12-202213979

Job No. 2300027



419 Century Plaza Dr., Ste. 210
 Houston, TX 77073
 P 281.443.9288
 F 281.443.9224
 Firm No. 10194280
 www.cbgtxllc.com

