



# Alamo Title

## LEGEND

- 1/2" ROD FOUND
- 1/2" ROD SET
- 1" PIPE FOUND
- ⊗ "x" FOUND/SET
- ✚ POINT FOR CORNER
- ⊗ 5/8" ROD FOUND
- T TRANSFORMER PAD
- COLUMN
- ▲ UNDERGROUND ELECTRIC
- OHP— OVERHEAD ELECTRIC POWER
- OES— OVERHEAD ELECTRIC SERVICE
- CHAIN LINK
- WOOD FENCE 0.5'
- WIDE TYPICAL
- DOUBLE SIDED WOOD FENCE
- BUILDING FOR CORNER
- CONTROLLING CM MONUMENT
- AIR
- AC CONDITIONER
- PE EQUIPMENT
- POWER POLE
- ▲ OVERHEAD ELECTRIC
- TU— IRON FENCE
- X— BARBED WIRE
- /— EDGE OF ASPHALT
- /— EDGE OF GRAVEL
- CONCRETE
- COVERED AREA

### EXCEPTIONS:

NOTE: PROPERTY SUBJECT TO TERMS, CONDITIONS, AND EASEMENTS CONTAINED IN INSTRUMENTS RECORDED IN CC#S: D599912; D688067; E139146; E139147; 20120178364; 20130207868; 20130634410; 20140118919; 20140495673; D688067; E139146; E139147; E499499; H212873; M714918; E965215; F099350; F376688; F678024; F803108; D599912; D688067; E139146; E139147

EASEMENTS RECORDED IN THE FOLLOWING VOLUMES AND PAGES DO NOT AFFECT THE ABOVE DESCRIBED PROPERTY  
 CC#S: E762716; F278244; F597720; F860727; P674757; E739175;

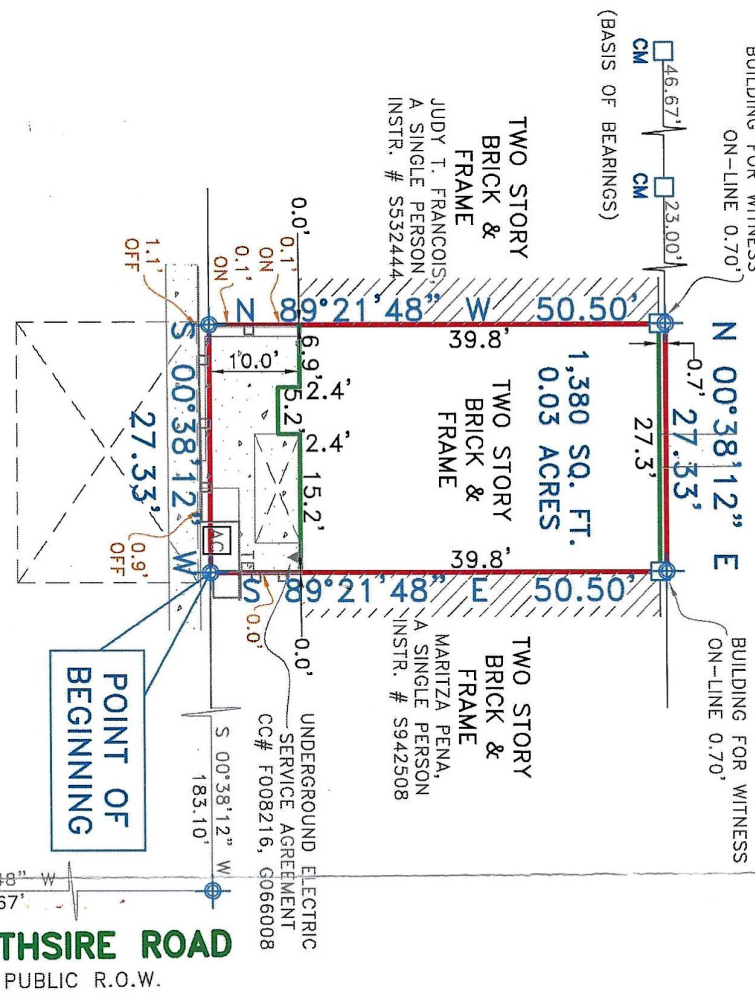

**POINT OF COMMENCEMENT**

**POINT OF BEGINNING**

NOTES: BEARINGS, EASEMENTS AND BUILDING LINES ARE BY RECORDED PLAT UNLESS OTHERWISE NOTED.  
 FLOOD NOTE: According to the F.I.R.M. No. 48201C0640L, this property does lie in Zone X and DOES NOT lie within the 100 year flood zone.

This survey is made in conjunction with the information provided by Alamo Title. Use of this survey by any other parties and/or for other purposes shall be at user's own risk and any loss resulting from other use shall not be the responsibility of the undersigned. This is to certify that I have on this date made careful and accurate survey on the ground of the subject property. The plot hereon is a correct and accurate representation of the property lines and dimensions as indicated; location and type of buildings are as shown; and EXCEPT AS SHOWN, there are no visible and apparent encroachments or protrusions on the ground.

Accepted by: \_\_\_\_\_  
 Purchaser \_\_\_\_\_  
 Date: \_\_\_\_\_  
 Purchaser \_\_\_\_\_