

CURVE	RADIUS	ARC LENGTH	CHORD BEARING	DELTA ANGLE
C1	20.00'	31.42'	N 15°33'17" E	90°00'00"

LINE	BEARING	DISTANCE
L1	N 29°26'43" W	37.00'
L2	N 60°33'17" E	54.13'
L3	N 69°54'36" E	74.87'
L4	S 29°26'43" E	44.83'
L5	S 60°33'17" W	148.00'

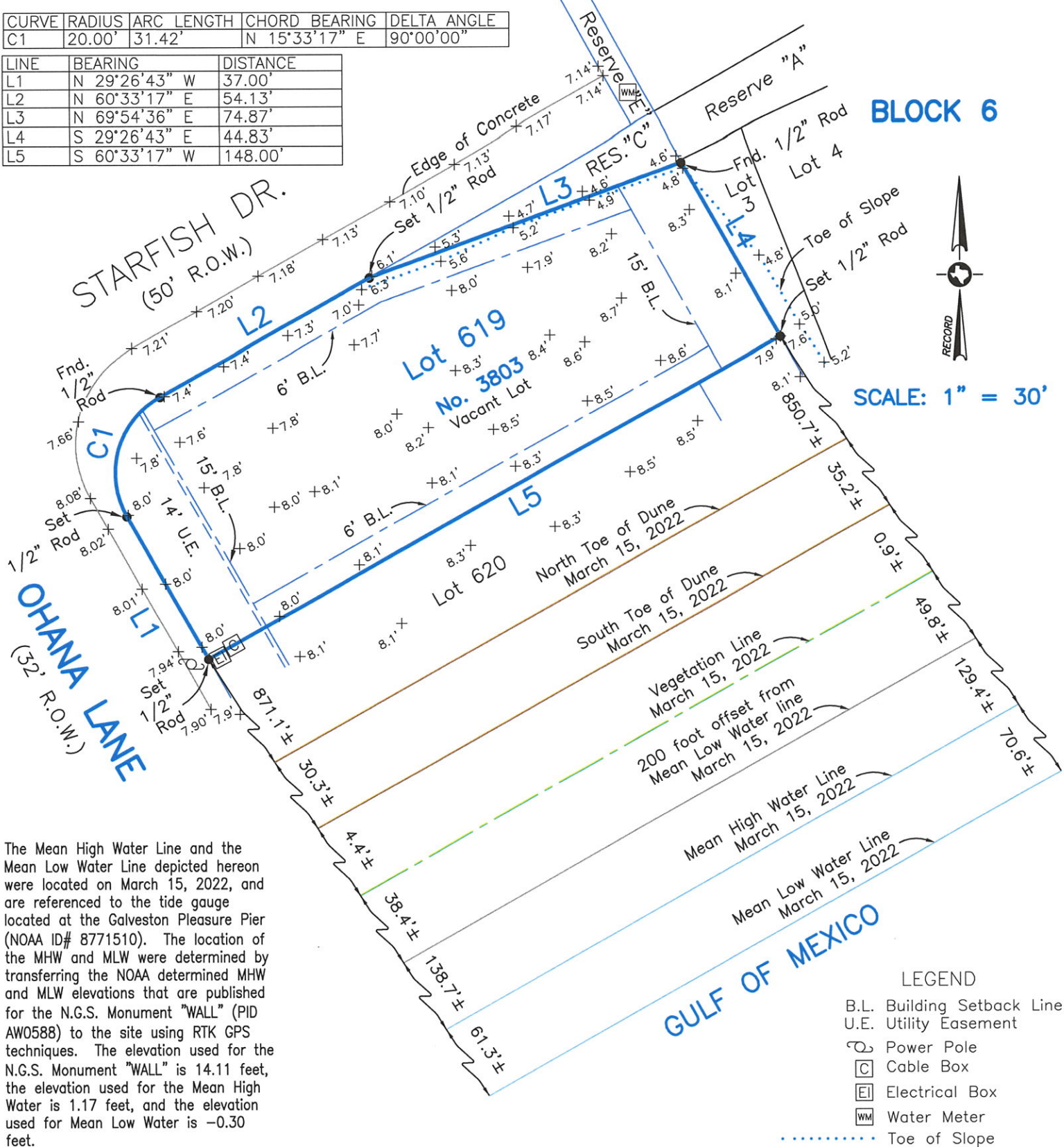

The Mean High Water Line and the Mean Low Water Line depicted hereon were located on March 15, 2022, and are referenced to the tide gauge located at the Galveston Pleasure Pier (NOAA ID# 8771510). The location of the MHW and MLW were determined by transferring the NOAA determined MHW and MLW elevations that are published for the N.G.S. Monument "WALL" (PID AW0588) to the site using RTK GPS techniques. The elevation used for the N.G.S. Monument "WALL" is 14.11 feet, the elevation used for the Mean High Water is 1.17 feet, and the elevation used for Mean Low Water is -0.30 feet.

Survey of Lot Six Hundred Nineteen (619), of BEACHSIDE VILLAGE, Section 6, a subdivision in Galveston County, Texas, according to the map or plat thereof recorded under Instrument No. 2021036982, of the Map Records in the Office of the County Clerk of Galveston County, Texas.

I hereby certify that on the below date, the herein described property, together with improvements located thereon, was surveyed on the ground and under my direction, and that this map, together with dimensions as shown hereon, accurately represents the facts as found on the ground this date.

*Stephen C. Blaskey*  
 Stephen C. Blaskey  
 Registered Professional  
 Land Surveyor No. 5856



**GALVESTON OFFICE**  
 Registration Number: 10193855  
 (409) 740-1517 www.hightidelandsurveying.com  
 8017 HARBORSIDE DRIVE | GALVESTON, TX 77554  
 Mailing | P.O. BOX 16142 | GALVESTON, TX 77552

**NOTES:**

- 1) This property does lie within the 100 Year Flood Plain as established by the Federal Emergency Management Agency.
- 2) This property is subject to any restrictions of record as established by the City, Plat, or Subdivision Covenants and Restrictions; may also be subject to easements and setbacks for utility services and power lines as individually recorded or established by OSHA (call your power company).
- 3) Bearings based on recorded plat.
- 4) Elevations are shown in feet above Mean Sea Level NAVD '88 Datum as tied to NGS Monument HGCS D 62.
- 5) Surveyed without benefit of a Title Report.

SURVEY DATE:	MARCH 15, 2022
FILE No.:	1641-5000-0001-000
DRAFTING:	AM
JOB No.:	22-0202