

Handwritten signature and date:
 4/13/12

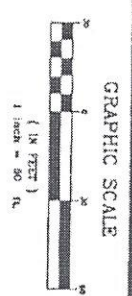

LEGEND

| | |
|-------|--|
| BRS. | BEARS |
| CAB. | CABINET |
| EBOX | ELECTRIC BOX |
| IR | IRON ROD |
| S | SET 5/8" IRON ROD WITH CAP ("4833 TOWN & COUNTRY") |
| SHT. | SHEET |
| W/CAP | WITH CAP |

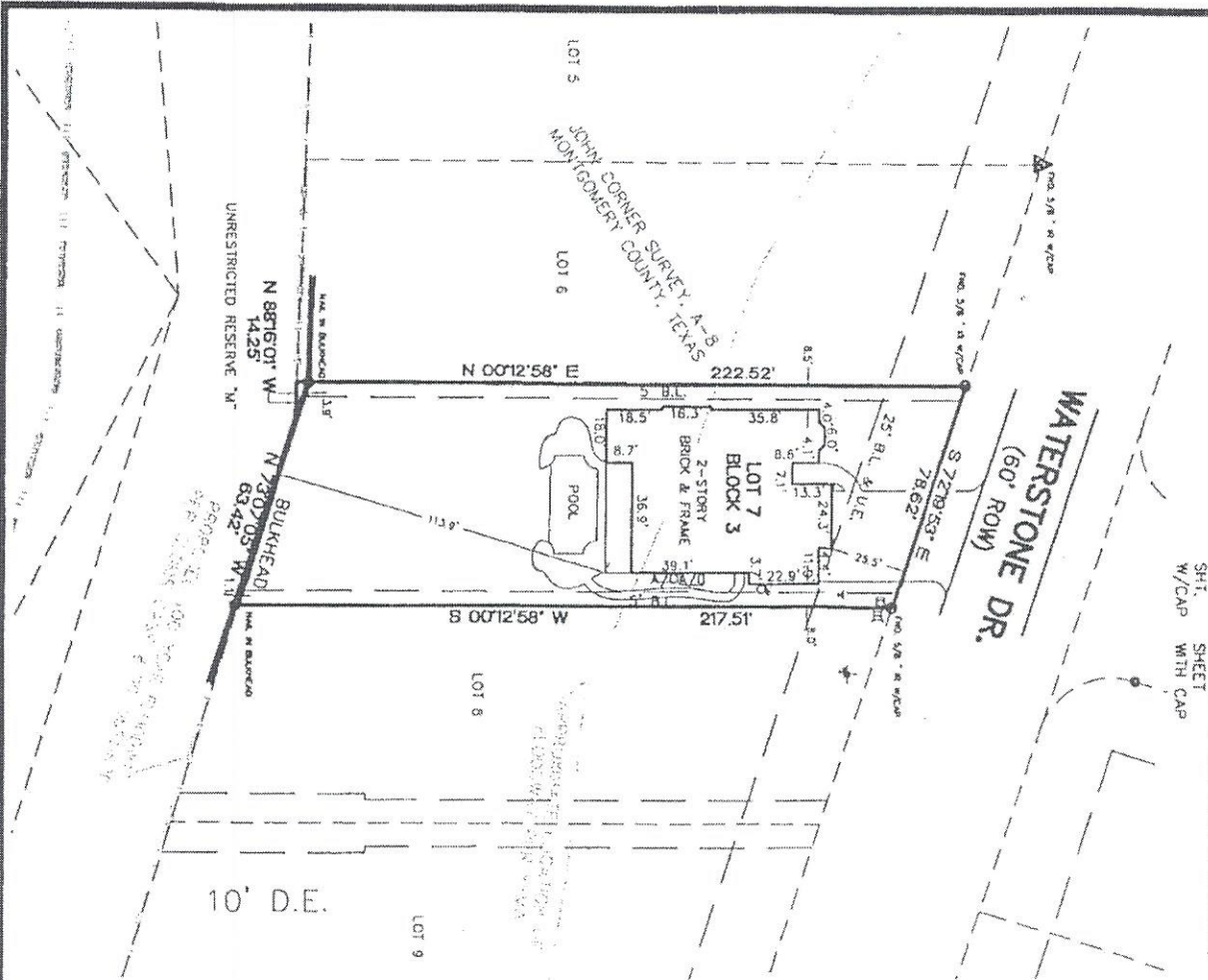

- NOTES**
- Bearings based on recorded plat.
 - Survey done with benefit of title commitment from Old Republic National Title Insurance Co., CP No. 1001992, with and effective date of September 30th 21010.
 - Flood Statement: I have examined the Federal Emergency Management Agency's Flood Insurance Rate Map for Montgomery County, Texas, Map Number 48339C9195F, effective date of December 19, 1996, and the map indicates this tract to be in "Zone AE", determined to be inside 100 year flood plain". This plat lies within a designated Special Flood Hazard Area, inundated by 100 year flood or Other Flood Areas.

Warning: This site is within an identified Special Flood Hazard Area, this statement does not imply that the property and/or the structures thereon will be free from flooding or flood damage. This determination has been made by scaling the property on the referenced map and is not the result of an elevation survey. This flood statement shall not create liability on the part of the surveyor.

I hereby certify to: Virgin Builders, Old Republic National Title Insurance Co and Marc and Patricia Henderson.
 That this survey was made on the ground, that this plat correctly represents the facts at the time of the survey, and there were no encroachments visible on the ground unless otherwise shown.

DAVID STRAUSS
 R.P.L.S. 4833
 Date: October 14, 2010
 Revised Date: January 20, 2011

FINAL SURVEY
 OF LOT SEVEN (7),
 BLOCK THREE (3), AMENDING PLAT
 OF WATERSTONE ON LAKE CONROE
 SECTION ONE (1)
 CABINET Z, SHEET 1356 MR MCT
 JOHN STRAUSS
 PROFESSIONAL LAND SURVEYOR
 MONTGOMERY COUNTY, TEXAS

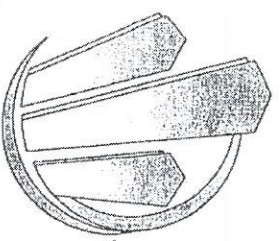
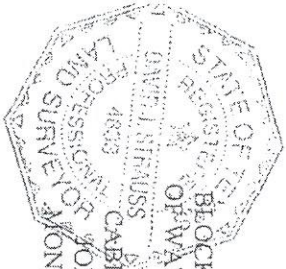

TOWN & COUNTRY SURVEYORS, LLC
 25907 NORTH FREEMAN, SUITE 100
 THE WOODLANDS, TX 77380
 (281) 465-8790
 FAX (281) 465-8731

FIELD: TB DRAWN BY: RWG CHECKED BY: RS JOB NO.: 1252-0005