

For illustrative purposes only!
 Final plot plan subject to acceptance by Architectural Control
 100% B.L.K.

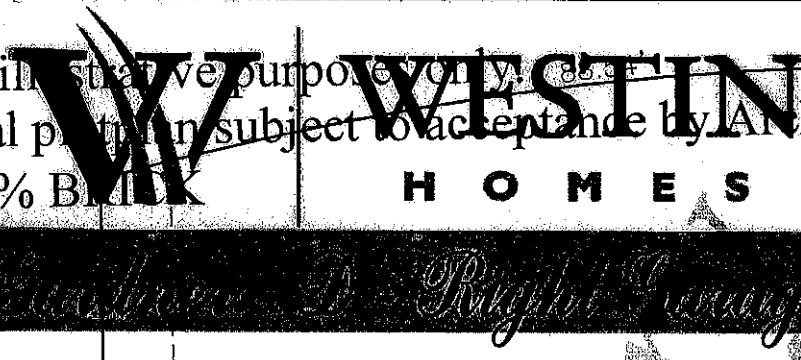

Residential Right Reverse



Title
 5218 HEATHER MEADOW LANE
 LOT 9, BLK 1, SEC 2
 Buyer Signature

Subdivision
 ALDEN SPRINGS
 AT RIVERSTONE
 City/Jurisdiction
 FORT BEND COUNTY, TX

Westin Homes

© COPYRIGHT 2006

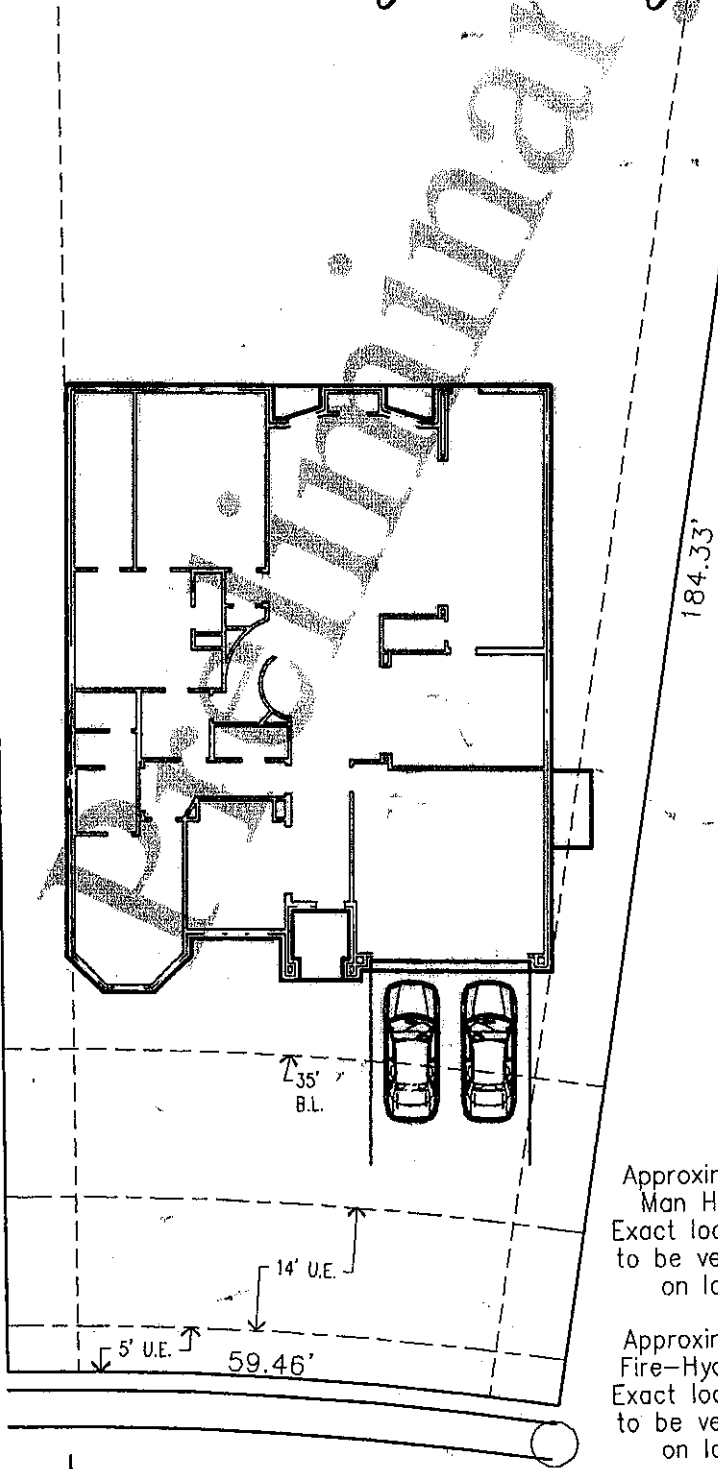

*Just
 scale*

Approximate
 Man Hole
 Exact location
 to be verified
 on lot

Approximate
 Fire-Hydrant
 Exact location
 to be verified
 on lot

Plot plan is preliminary until accepted by management. Plot plan is subject to change.
 Plot plan may change due to easements not shown on the recorded plat for the neighborhood.
 Plot plan will be final when drawn by the design department and approved by management.
 Buyer will review final plot plan after completion.