PURCHASERS: MARIA S. GRIFFITH AND MATILDA SALINAS
GF-ATCH16056255JS

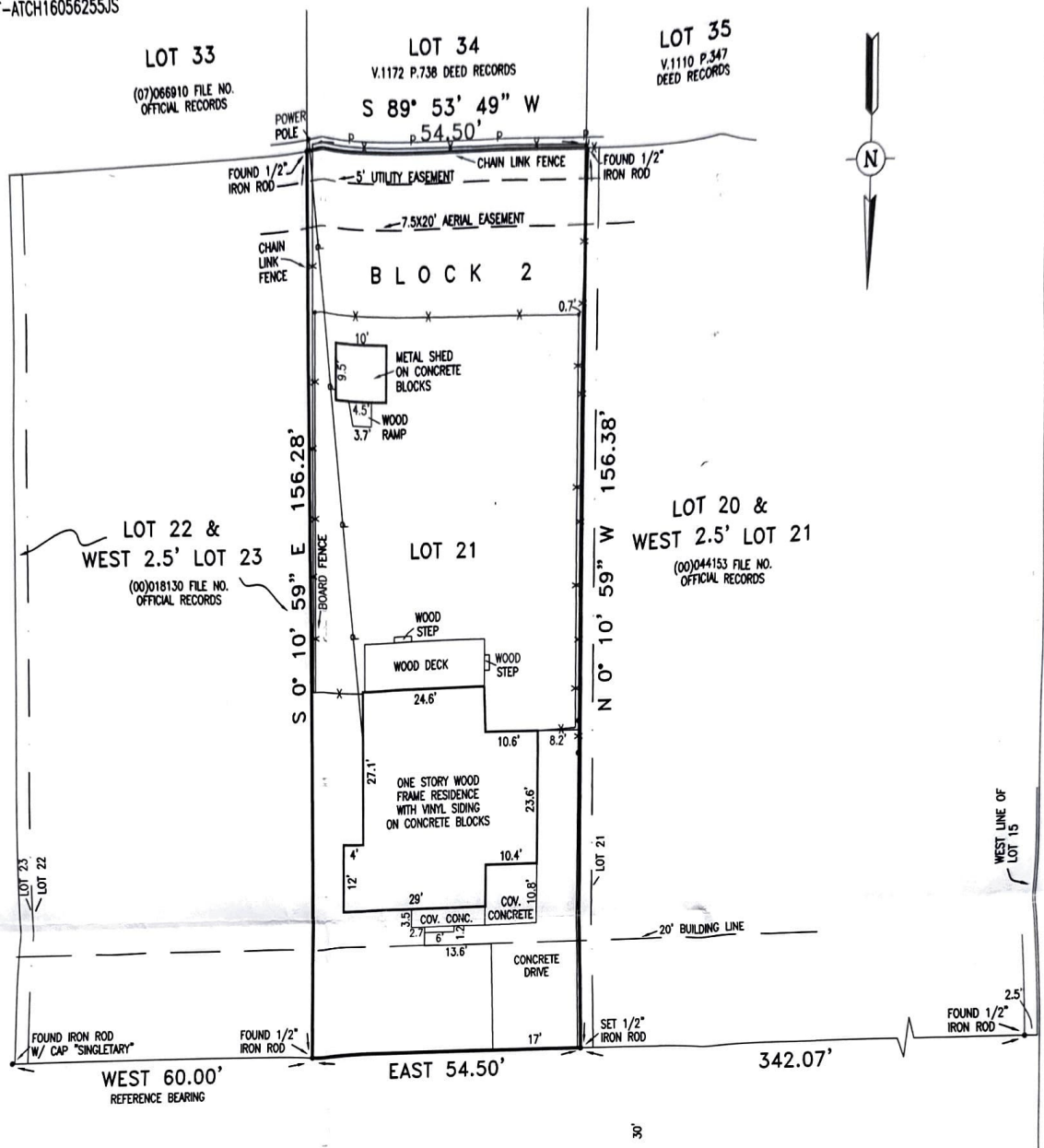

Matilde Salinas
Maria S. Griffith

NOTE:
ALL SET 1/2" IRON RODS HAVE CAP STAMPED
R.P.L.S 2112 & R.P.L.S. 6017.

A PLAT OF THE EAST 54.5 FEET OF LOT 21, IN BLOCK 2, OF K&S PLAZA ADDITION, A SUBDIVISION IN BRAZORIA COUNTY, TEXAS, ACCORDING TO THE MAP OR PLAT THEREOF RECORDED IN VOLUME 5, PAGE 345, OF THE PLAT RECORDS OF BRAZORIA COUNTY, TEXAS.

SCALE: 1" = 20' 4T 10,988 1-25-16

THE PLAT HEREON IS A REPRESENTATION OF THE PROPERTY AS DETERMINED BY A SURVEY MADE ON THE GROUND UNDER MY SUPERVISION IN JANUARY, 2016 . THE LINES AND DIMENSIONS OF SAID PROPERTY ARE AS INDICATED. THE SIZE, LOCATION AND TYPE OF BUILDINGS ARE AS SHOWN. ALL IMPROVEMENTS, BEING WITHIN THE BOUNDARIES OF THE PROPERTY LINES THE DISTANCES INDICATED. I HAVE LOCATED THE APPARENT ENCROACHMENTS SHOWN ON THE PLAT HEREON.

CERTIFIED: Randy L. Stroud
RANDY L. STROUD, REGISTERED PROFESSIONAL LAND SURVEYOR
LICENSE #2112

STATE OF TEXAS
REGISTERED
RANDY L. STROUD
2112
PROFESSIONAL
LAND SURVEYOR

FROM THE OFFICE OF:
RANDY L. STROUD, P.E.
FIRM NO. 10020500
201 SOUTH VELASCO
ANGLETON, TEXAS 77515
979-849-3141

41-111A (M-467)