

TITLE COMPANY:



Fidelity National Title
Insurance Company



713-622-5732

ISSUE DATE:

NOVEMBER 4, 2022

G.F. #:

FTH-21-FAH22013321M

CURVE	RADIUS	ARC LENGTH	CHORD BEARING	CHORD LENGTH
C1	1865.00	61.50'	N 19°21'14" W	61.50'

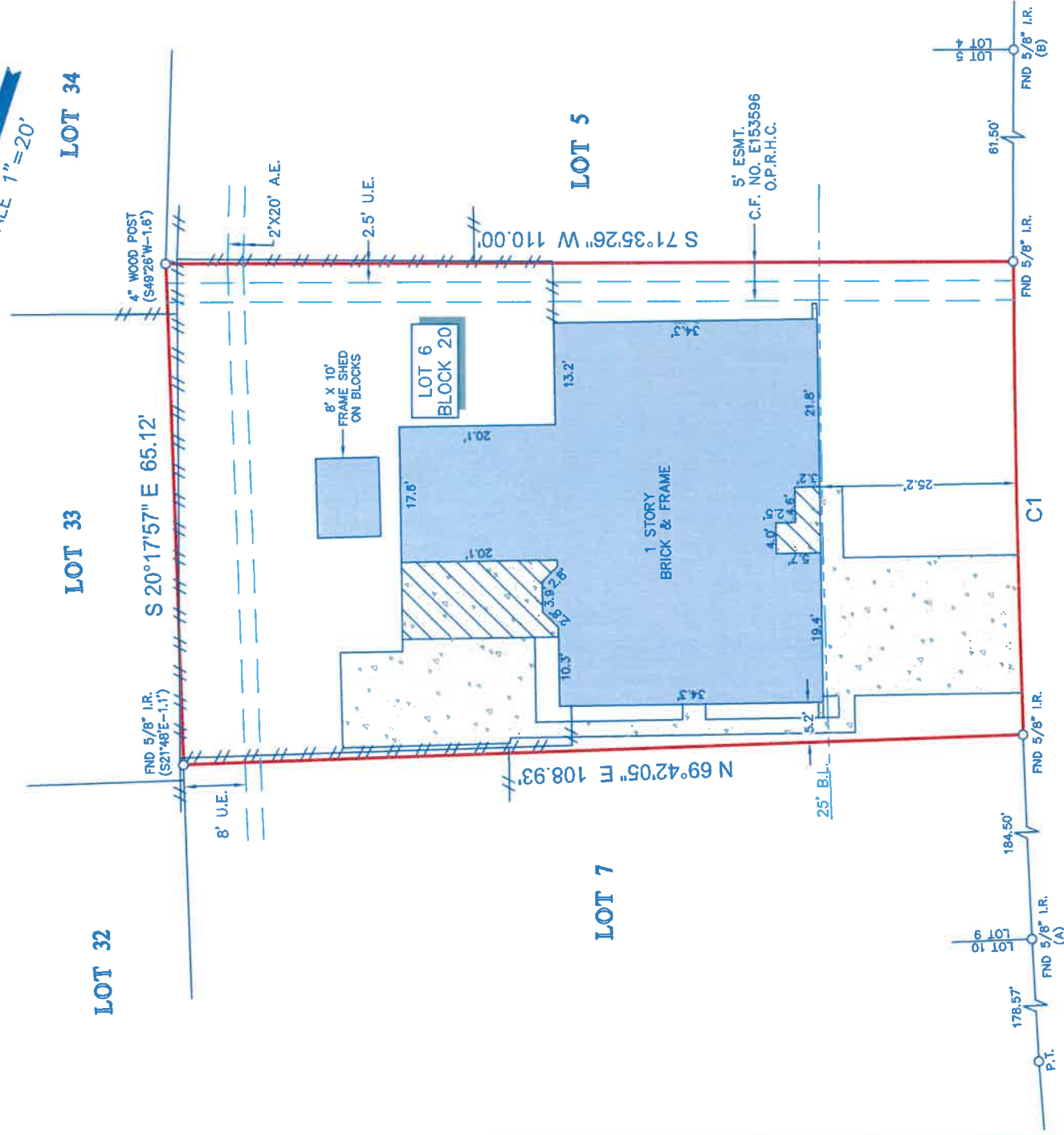

CRANBERRY TRAIL LANE

(60' R.O.W.)

LEGEND

B.L.	BUILDING LINE	CONCRETE	FENCE
U.E.	UTILITY EASEMENT	COVERED AREA	WOOD
A.E.	AERIAL EASEMENT	BRICK WALL	

- NOTES:**
- ALL BEARINGS SHOWN HEREON ARE REFERENCED TO THE SUBDIVISION PLAT NAMED BELOW, POINTS (A) AND (B) WERE HELD FOR HORIZONTAL CONTROL.
 - ABSTRACT FOR INFORMATION FOR THE SUBJECT TRACT WAS PROVIDED BY THE TITLE INSURANCE COMPANY LISTED ABOVE.
 - SURVEYOR HAS NOT INDEPENDENTLY ABSTRACTED SUBJECT PROPERTY.
 - THIS SURVEY IS CERTIFIED TO THE TITLE INSURANCE COMPANY LISTED ABOVE FOR THIS TRANSACTION ONLY, IT IS NOT TRANSFERABLE TO ADDITIONAL INSTITUTIONS OR SUBSEQUENT OWNERS.
 - ALL EASEMENTS AND BUILDING LINES SHOWN ARE PER THE RECORDED PLAT UNLESS OTHERWISE NOTED.
 - THERE ARE NO NATURAL DRAINAGE COURSES ON SUBJECT PROPERTY.
 - SUBJECT TO THE RESTRICTIVE COVENANTS AS LISTED IN SCHEDULE B OF THE TITLE COMMITMENT ISSUED ON NOVEMBER 4, 2022, UNDER G.F. NO. FTH-21-FAH22013321M.
 - AGREEMENT FOR UNDERGROUND/OVERHEAD ELECTRICAL SERVICE WITH HOUSTON LIGHTING & POWER COMPANY, AS RECORDED IN CLERK'S FILE NO. D621864.

LEGAL DESCRIPTION: LOT 6, IN BLOCK 20, OF TIMBER LANE, SECTION 3, A SUBDIVISION IN HARRIS COUNTY, TEXAS, ACCORDING TO THE MAP OR PLAT THEREOF, RECORDED IN VOLUME 194, PAGE 126 OF THE MAP RECORDS OF HARRIS COUNTY, TEXAS.



SURVEYOR'S CERTIFICATE:
 IN MY PROFESSIONAL OPINION, THIS PLAT REPRESENTS THE FACTS FOUND ON THE GROUND DURING THE COURSE OF A BOUNDARY SURVEY CONDUCTED THIS DAY SUBSTANTIALLY COMPLIES WITH THE CURRENT STANDARDS AS ADOPTED BY THE TEXAS BOARD OF PROFESSIONAL LAND SURVEYING, AND THAT THERE ARE NO ENCROACHMENTS OR PROTRUSIONS EXCEPT AS SHOWN.

RICHARD FUSSELL
 RPLS# 4148

CLIENT: VERY FAST HOME BUYERS, LLC

ADDRESS: 23218 CRANBERRY TRAIL LANE

www.survey1inc.com
 survey1@survey1inc.com

Survey 1, Inc.
 Your Land Survey Company

Firm Registration No. 100758-00
 P.O. Box 2543 | Alvin, TX 77512 | (281)393-1382

FIELD CREW:	TECH:
CM	ET
DRAFTER:	FINAL CHECK:
MC(V)	EF
DATE:	NOV. 9, 2022
JOB#	11-118288-22