

SURVEY OF

THE PROPERTY LOCATED AT 4205 QUAKER, BEING LOT 22, IN BLOCK 1, PILGRIMS LANDING, A SUBDIVISION IN GALVESTON COUNTY, TEXAS, ACCORDING TO THE MAP OR PLAT THEREOF RECORDED IN VOLUME 15, PAGE 66, OF THE MAP RECORDS OF GALVESTON COUNTY, TEXAS.

GENERAL NOTES

1. RESIDENCE PROTRUDES 0.3 FEET INTO 20 FOOT BUILDING LINE.

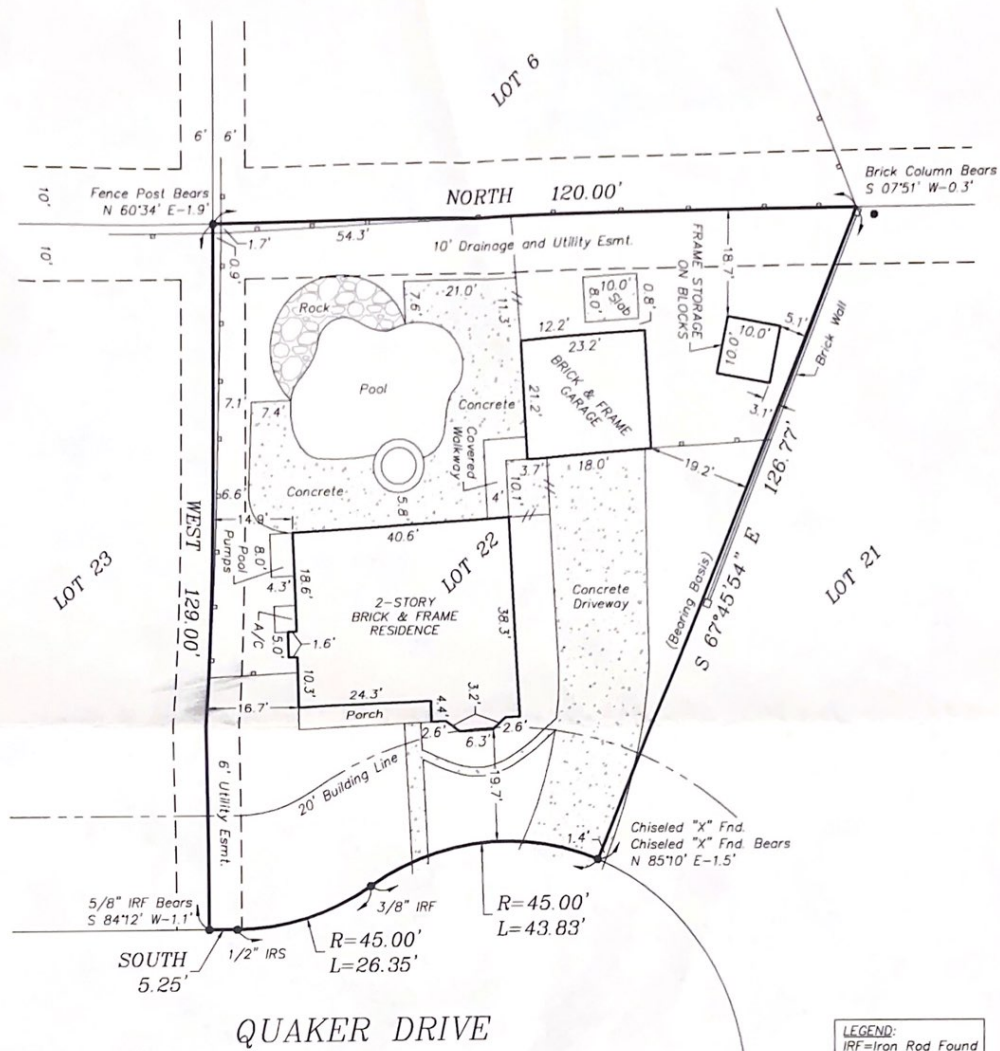

LEGEND:
 IRF=Iron Rod Found
 IRS= Iron Rod Set

TO: ALLEGIANCE TITLE CO, EXCLUSIVELY.

I, Todd J. Slaton, Registered Professional Land Surveyor No. 5082, do hereby certify that the plat shown hereon was prepared from an actual survey made on the ground under my supervision and conforms to the Texas Board of Professional Land Surveying minimum standards adopted September 1, 1992; the size, location and types of improvements are shown with setback dimensions where applicable. There are no apparent visible encroachments, conflicts or protrusions except as shown. All easements shown are per the reference plat unless noted otherwise. This plat was prepared specifically for the transaction referenced below. The undersigned assumes no responsibility for any other use. Certification shown below is revoked and this survey is null and void if this document is altered in any manner, or does not bear an original seal and signature of Todd J. Slaton in blue ink.

By: *Todd J. Slaton* Todd J. Slaton, Registered Professional Land Surveyor No. 5082 Date: *4/27/05*

FLOOD STAMP
 IT APPEARS THROUGH VISUAL INTERPOLATION THAT ACCORDING TO THE FLOOD INSURANCE RATE MAPS, COMMUNITY-PANEL NO. 485514 0035 C, EFFECTIVE DATE MAY 2, 1983. THIS PROPERTY IS IN A FLOOD PRONE AREA, ZONE AH, BFE 5.

NOT FOR CONSTRUCTION
 SCALE: 1" = 20'
 DATE SURVEYED: APRIL 27, 2005
 JOB NO. 05-0862



PURCHASER: Warren Breiden and Linda Breiden
 ALLEGIANCE TITLE COMPANY
 G.F. NO.: TX04145198AH-AL28

