

LANDSCAPE/ OPEN SPACE

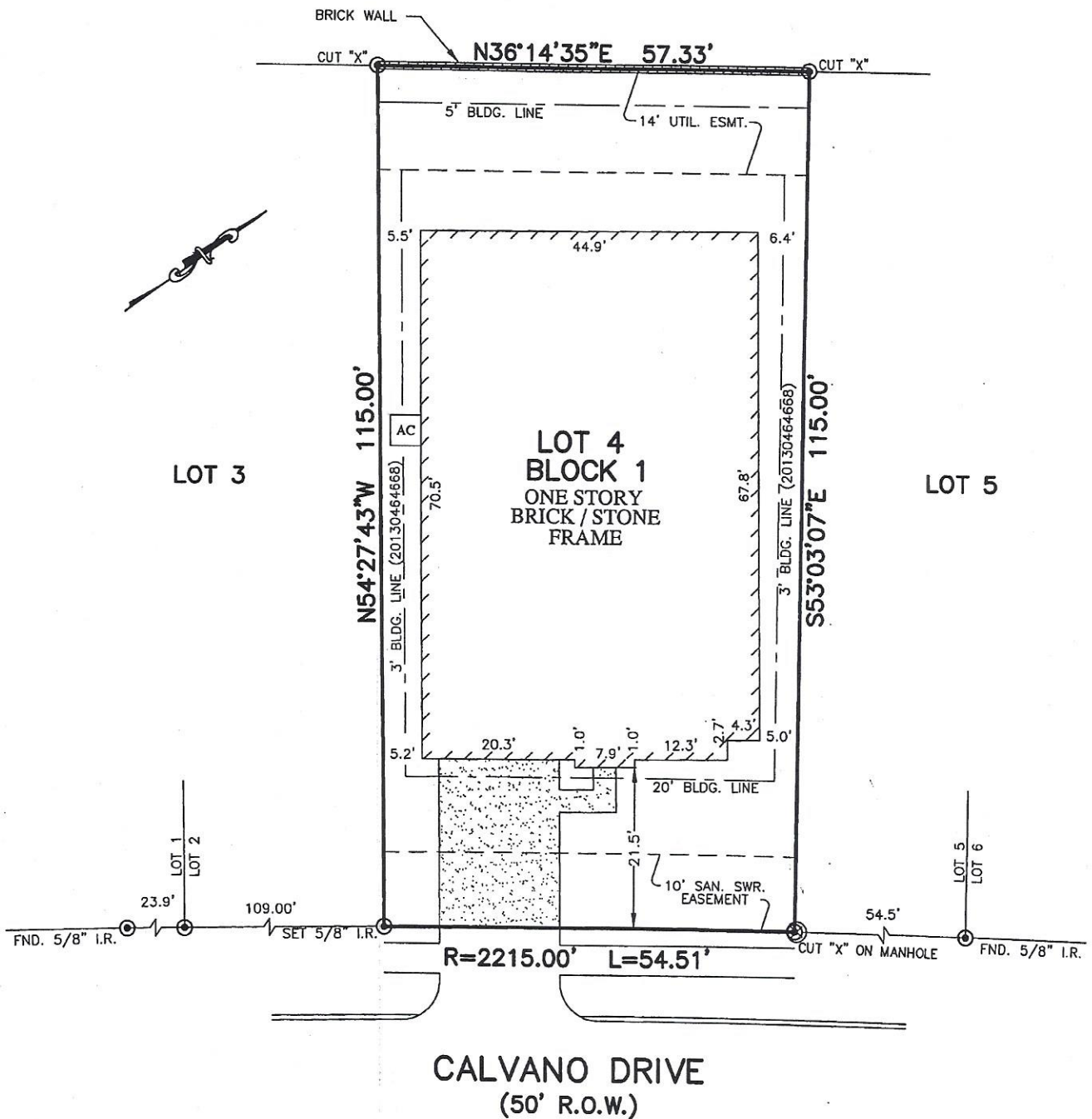

CALVANO DRIVE  
(50' R.O.W.)

NOTES:

1. ALL BEARINGS SHOWN HEREON ARE BASED ON THE RECORDED PLAT.
2. SUBJECT TO APPLICABLE RESTRICTIVE COVENANTS LISTED IN ITEM No. 1, SCHEDULE "B" OF TITLE COMMITMENT ISSUED BY WFG NATIONAL TITLE INSURANCE COMPANY UNDER G.F. No. PT1427297.
3. AGREEMENT FOR UNDERGROUND ELECTRIC SERVICE PER C.F. No. 20130323916.

PLAT OF SURVEY  
SCALE: 1" = 20'

MH/TS  
HS/TS  
FLOOD MAP:  
THIS PROPERTY LIES IN ZONE "X"  
AS DEPICTED ON COMMUNITY PANEL  
NO. 48201 C 0405 L, DATED: 6-18-07  
\*THIS INFORMATION IS BASED ON GRAPHIC PLOTTING.  
WE DO NOT ASSUME RESPONSIBILITY FOR EXACT  
DETERMINATION\*

© 2014, ALLPOINTS SERVICES, CORP., All Rights Reserved. This original work is protected under copyrights laws, Title 17 U.S. Code Sections 101 & 102. All violators will be prosecuted to the extent of the law. This survey is being provided solely for the use of the recipients and no license has been created, express or implied, to copy the survey except as is necessary in conjunction with the original transaction.

FOR: MATEEN HUSAIN  
HIRA SIDDIQUI  
ADDRESS: 15115 CALVANO  
DRIVE  
ALLPOINTS JOB #: LL77284 RM  
G.F.: PT1427297.

LOT 4, BLOCK 1,  
VILLAGES OF CYPRESS LAKES, SECTION 27,  
FILM CODE No. 652084, MAP RECORDS  
HARRIS COUNTY, TEXAS



I HEREBY CERTIFY THAT THIS PLAT REPRESENTS THE RESULTS OF A SURVEY MADE ON THE GROUND, ON THE 7th DAY OF AUGUST, 2014.

*Jose B. Bauri*

