

ACRES
...
...
...
...

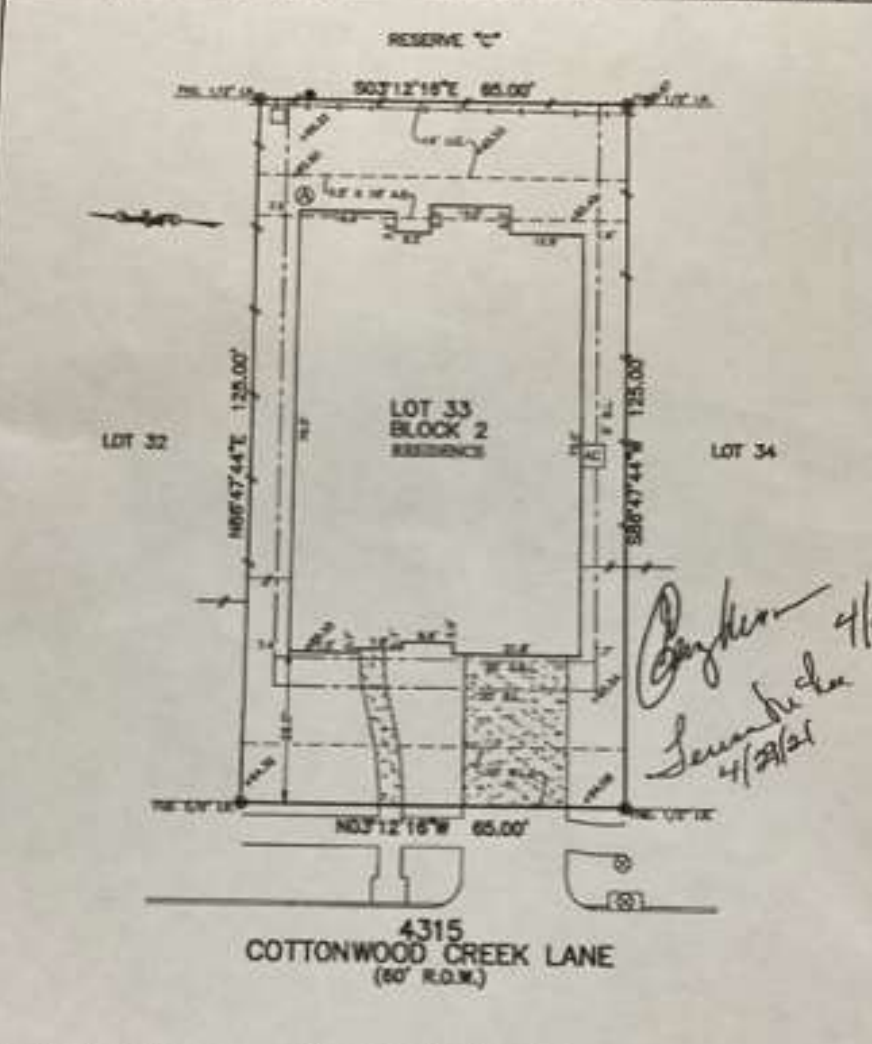

Signature 4/28/21
Signature 4/29/21

(A) RESIDENCE WILL NOT ENCRoACH INTO THE 7'-6\"/>

PLAT OF SURVEY
 SCALE: 1\"/>

THE SURVEY SHOWS ARE BASED ON THE RECORDS PLAT. I HEREBY CERTIFY THAT THE PLAT REPRESENTS THE RESULTS OF A SURVEY MADE ON THE GROUND, ON THE 3RD DAY OF FEBRUARY, 2021.

FOR SHORELAND HOMES
 ADDRESS: 4315 COTTONWOOD CREEK LANE
 ALLPOINTS FORM #00211900 BY:KY
 G.F.
 JOB: 382-041

FLOOD ZONE: 4809C0020K
 COMMUNITY PANEL: 4809C0020K
 EFFECTIVE DATE: 12/30/2020
 FORM: 16-56-0459 DATE: 1/25/2021

LOT 33, BLOCK 2, POMONA, SECTION 2, DOC. NO. 2015034362, OFFICIAL RECORDS, BRAZORIA COUNTY, TEXAS

I HEREBY CERTIFY THAT THE PLAT REPRESENTS THE RESULTS OF A SURVEY MADE ON THE GROUND, ON THE 3RD DAY OF FEBRUARY, 2021.

Henry M. Bantora

