

GF NO. 000352253 CHICAGO TITLE
 ADDRESS: 8403 LANGDON LANE
 HOUSTON, TEXAS 77036
 BORROWER: ADAM RAMIREZ

THE EAST 68.17' OF LOT 13, BLOCK 50
 SHARPSTOWN COUNTRY CLUB TERRACE, SECTION 2

ACCORDING TO THE MAP OR PLAT THEREOF RECORDED
 IN VOLUME 69, PAGE 53 OF THE MAP RECORDS
 OF HARRIS COUNTY, TEXAS

SCALE: 1" = 25'

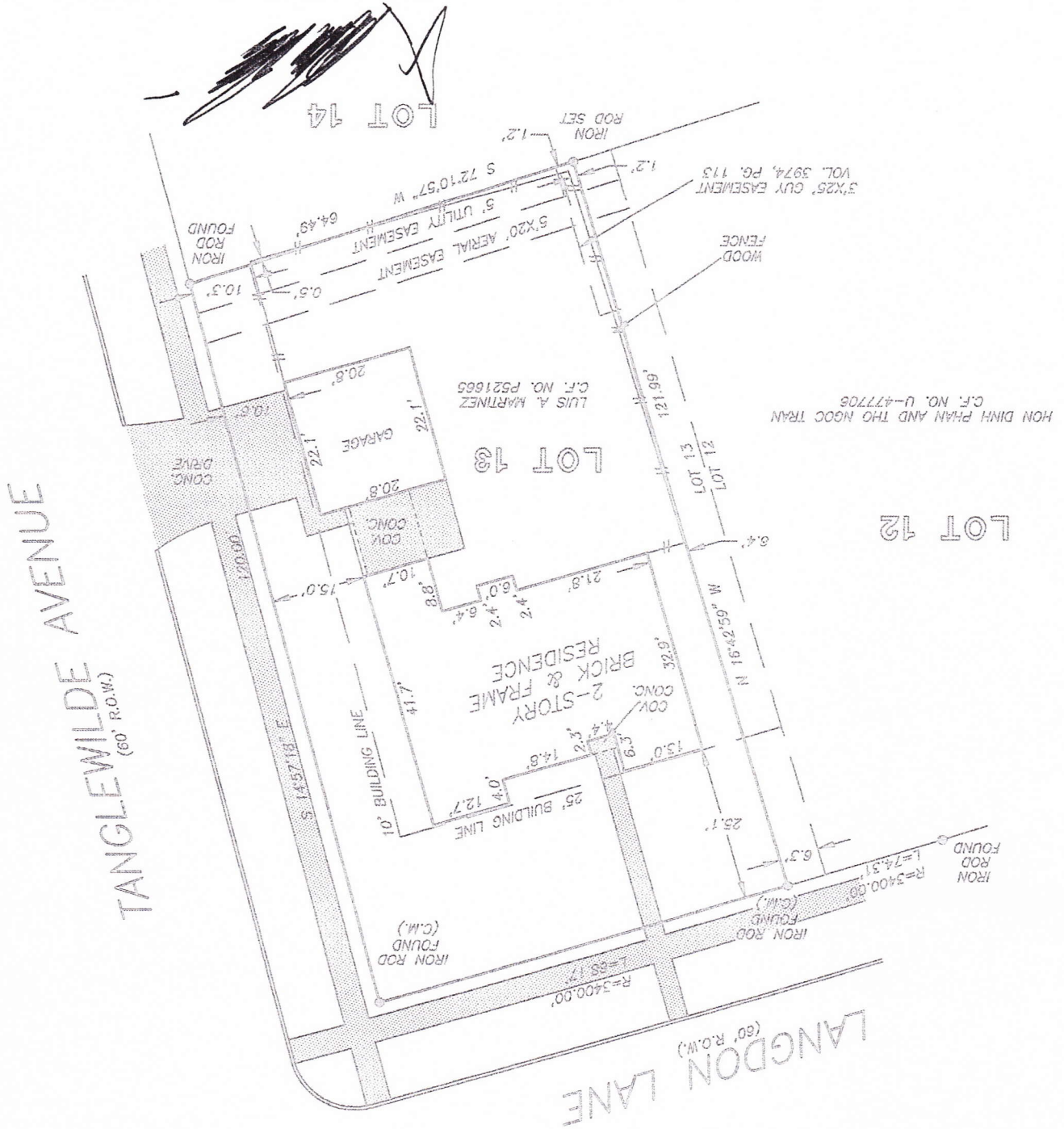

I HEREBY CERTIFY THAT THIS SURVEY WAS MADE
 ON THE GROUND, THAT THIS PLAT CORRECTLY
 REPRESENTS THE FACTS FOUND AT THE
 TIME OF SURVEY AND THAT THERE ARE NO
 ENCROACHMENTS APPARENT ON THE GROUND,
 EXCEPT AS SHOWN HEREON. THIS SURVEY IS
 CERTIFIED FOR THIS TRANSACTION ONLY AND
 ABSTRACTING PROVIDED IN THE ABOVE
 REFERENCED TITLE COMMITMENT WAS RELIED
 UPON IN PREPARATION OF THIS SURVEY.

M. de Waal
 MARTEN DE WAAL
 PROFESSIONAL LAND SURVEYOR
 NO. 5112
 DRAWING NO. 03-07482
 JULY 29, 2003



DRAWN BY: VT

PRECISION SURVEYORS
 PROFESSIONAL LAND SURVEYS
 1-800-LANDSURVEY 281-496-1686
 1-800-528-3787 FAX 281-496-1687
 14925 MEMORIAL DRIVE SUITE B100 HOUSTON, TEXAS 77079

RECORD BEARING: VOL. 69, PG. 53, H.C.M.R.

THIS PROPERTY DOES NOT LIE WITHIN THE
 100 YEAR FLOOD PLAIN AS ESTABLISHED
 BY THE U.S. DEPT. OF HOUSING & URBAN
 DEVELOPMENT.
 COMMUNITY/PANEL NO. 48201C 0835 K
 MAP REVISION: 04-20-2000
 ZONE X (SHADED)

GF NO. 000352253 CHICAGO TITLE
 ADDRESS: 8403 LANGDON LANE
 HOUSTON, TEXAS 77036
 BORROWER: ADAM RAMIREZ

THE EAST 68.17' OF LOT 13, BLOCK 50
 SHARPSTOWN COUNTRY CLUB TERRACE, SECTION 2

ACCORDING TO THE MAP OR PLAT THEREOF RECORDED
 IN VOLUME 69, PAGE 53 OF THE MAP RECORDS
 OF HARRIS COUNTY, TEXAS

SCALE: 1" = 25'

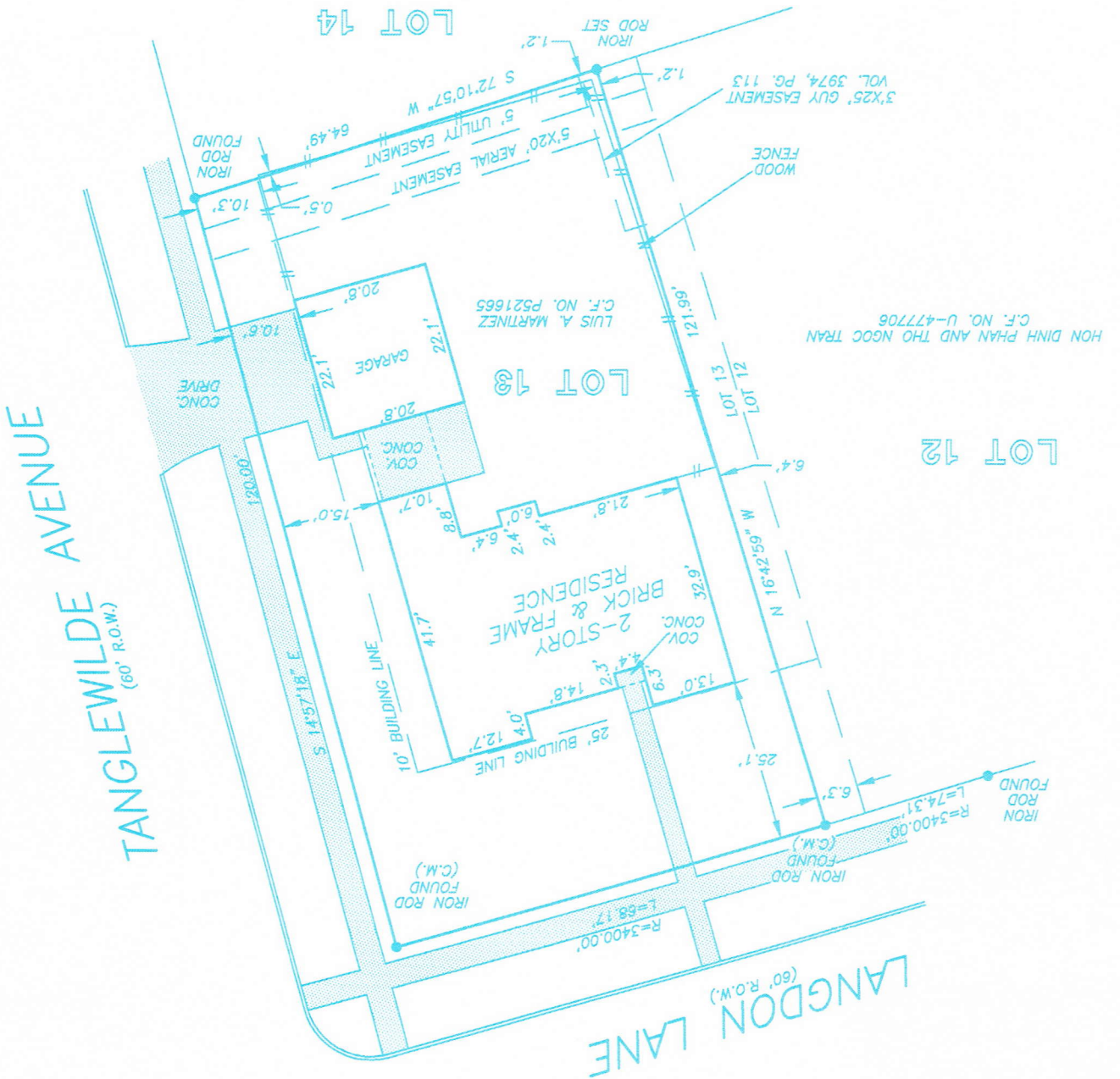

I HEREBY CERTIFY THAT THIS SURVEY WAS MADE
 ON THE GROUND, THAT THIS PLAT CORRECTLY
 REPRESENTS THE FACTS FOUND AT THE
 TIME OF SURVEY AND THAT THERE ARE NO
 ENCROACHMENTS APPARENT ON THE GROUND,
 EXCEPT AS SHOWN HEREON. THIS SURVEY IS
 CERTIFIED FOR THIS TRANSACTION ONLY AND
 ABSTRACTING FOR THIS TRANSACTION WAS RELIED
 UPON IN PREPARATION OF THIS SURVEY.

MAARTEN DE WAAL
 PROFESSIONAL LAND SURVEYOR
 NO. 5112
 DRAWING NO. 03-07482
 JULY 29, 2003

Maarten de Waal



DRAWN BY: VI

PRECISION SURVEYORS

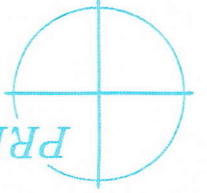

1-800-LANDSURVEY 281-496-1586
 1-800-526-3787
 281-496-1867
 14825 MEMORIAL DRIVE SUITE 8100 HOUSTON, TEXAS 77079

RECORD BEARING: VOL. 69, PG. 53, H.C.M.R.

THIS PROPERTY DOES NOT LIE WITHIN THE
 100 YEAR FLOOD PLAIN AS ESTABLISHED
 BY THE U.S. DEPT. OF HOUSING & URBAN
 DEVELOPMENT.
 COMMUNITY/PANEL NO. 48201C 0835 K
 MAP REVISION: 04-20-2000
 ZONE X (SHADED)